

This is to certify that all improvements located on the 9.83 acre parcel are wholly within the boundary lines of said premises and in conformity with all set-back requirements under applicable zoning ordinances.

6-25-007-000
~~6-25-007-000~~
 TERRES AVE. 60'

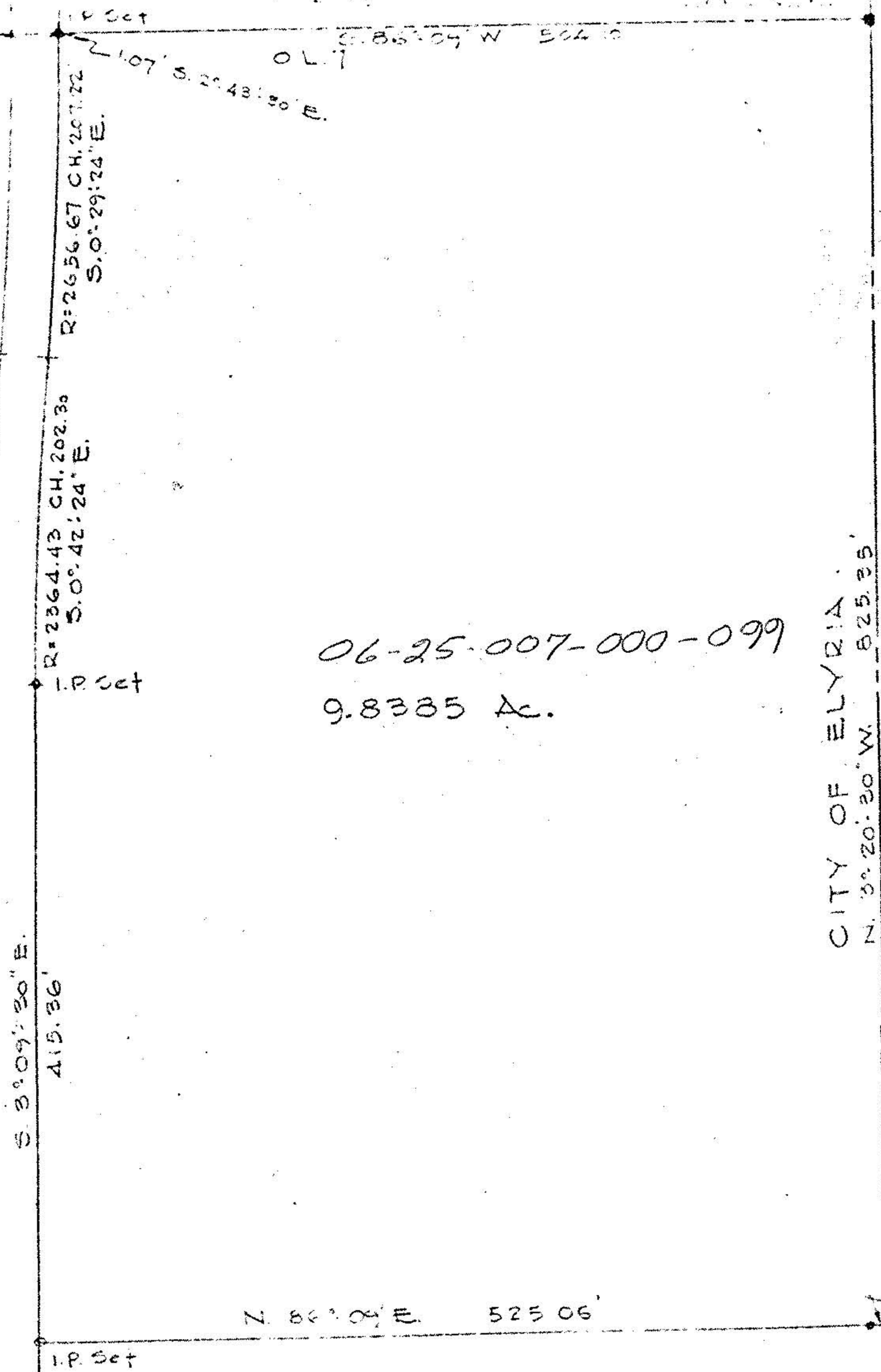
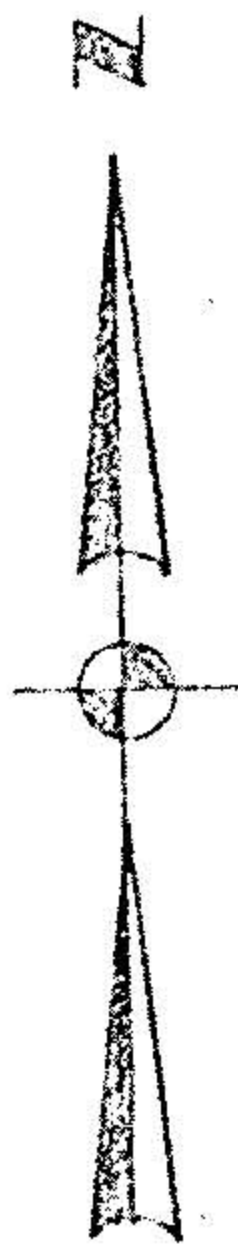

06-25-007-000-099
 9.8385 Ac.

CITY OF ELYRIA
 N. 3° 20' 30" W. 825.35'
 CITY OF NORTH RIDGEVILLE

6-25-007



SURVEY MADE FOR AND AT THE INSTANCE OF THE SOUTHGATE DEVELOPMENT CORPORATION, PARKER-HANNIFIN CORPORATION AND COMMERCIAL STANDARD TITLE INSURANCE COMPANY

City of Elyria Lorain County, Ohio
 Scale 1" = 100' November, 1974

O.L. 7 Elyria Township-
 East of Black River

Laundon, Simon, Cahl & Associates, Inc.
 Engineers - Surveyors

NOV 18 1974