

SURVEY MAP

OF
PART OF
ORIGINAL ELYRIA TOWNSHIP LOT NOS. 1 & 7
EAST OF THE BLACK RIVER
CITY OF ELYRIA COUNTY OF LORAIN STATE OF OHIO

SOUTHEAST BYPASS - OHIO ROUTE 57



SCALE: 1" = 100'

LEGEND

- 5/8" CAPPED REBAR SET
- IRON PIN/PIPE FOUND
- ⊞ EXISTING MONUMENT BOX



#00131
APPROVED
LORAIN CO.
MAP DEPT.
DATE 7-2-99
PAGE 6-143
BY D. Holland
DATE 7-2-99

#00162
APPROVED
LORAIN CO.
MAP DEPT.
DATE 9-2-99
PAGE 7-143
BY D. Holland
DATE 9-2-99

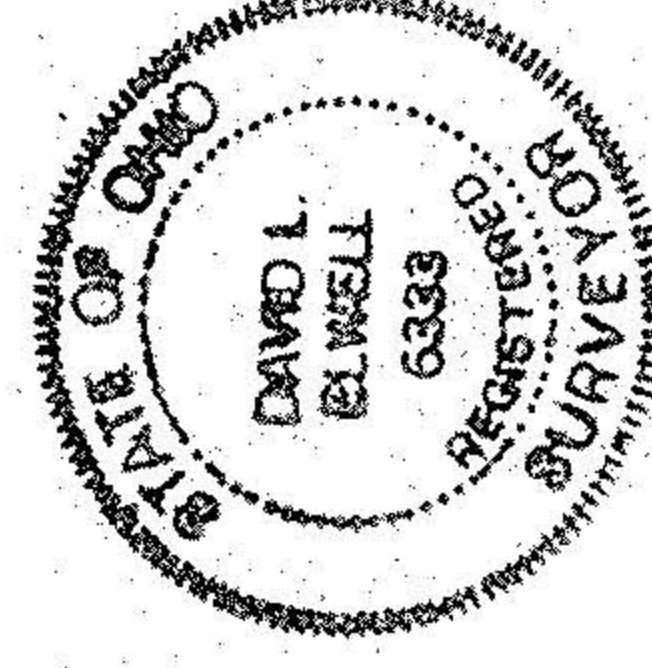

David L. Elwell
REGISTERED SURVEYOR NO. 6333
9-9-99

SHEET 1 OF 1
JOB NO. 98231

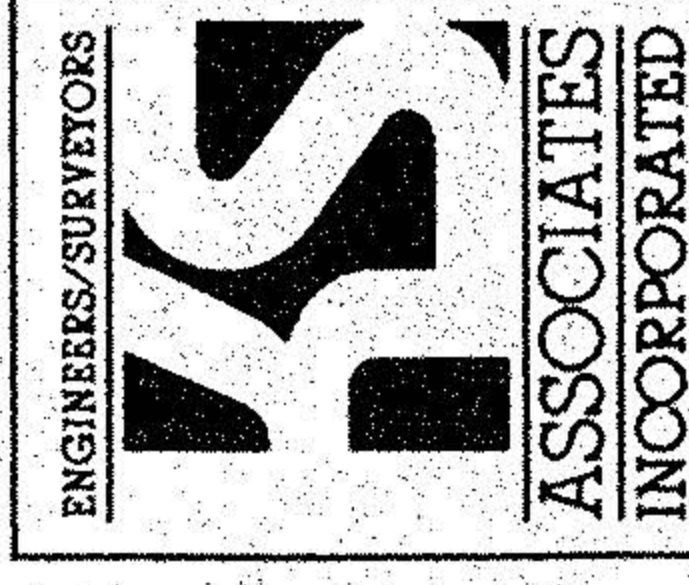

KS ASSOCIATES, INC.
ENGINEERS/SURVEYORS
424 Middle Avenue
P.O. Box 89
Elyria, Ohio 44008
PHONE (440) 322-6317 * FAX: (440) 284-0623

SURVEY MAP

DATE	BY	REVISIONS
11-16-98	AMK	
9-8-99		DETAIL PARCEL -019
9-3-99		ADD BEARING & DISTANCE
8-5-99		MISC. REVISIONS

DATE: 11-16-98
DRAWN BY: AMK
CHK'D BY: 488
F.B. 488
DWS. NAME: D-SURVEYING