



LAUNDON • SIMON • CAHL and ASSOC
 ENGINEERS SURVEYORS
 504 MIDDLE AVE ELYRIA, OHIO 4035

FOR ROBERT TARRY REAL ESTATE

TOWNSHIP ELYRIA	VILLAGE	DATE JAN. 25, 1982
ORIG. LOT or SEC. 6 & 14 E. of R.	COUNTY LORAIN	SCALE 1" = 50'
CITY ELYRIA	STATE OHIO	JOB NO. 82-1101 E.B. 103/5

SUNSET PARK ALLOT.
 P.V. 10 P 9

06-25-006-108

#14514

6-123

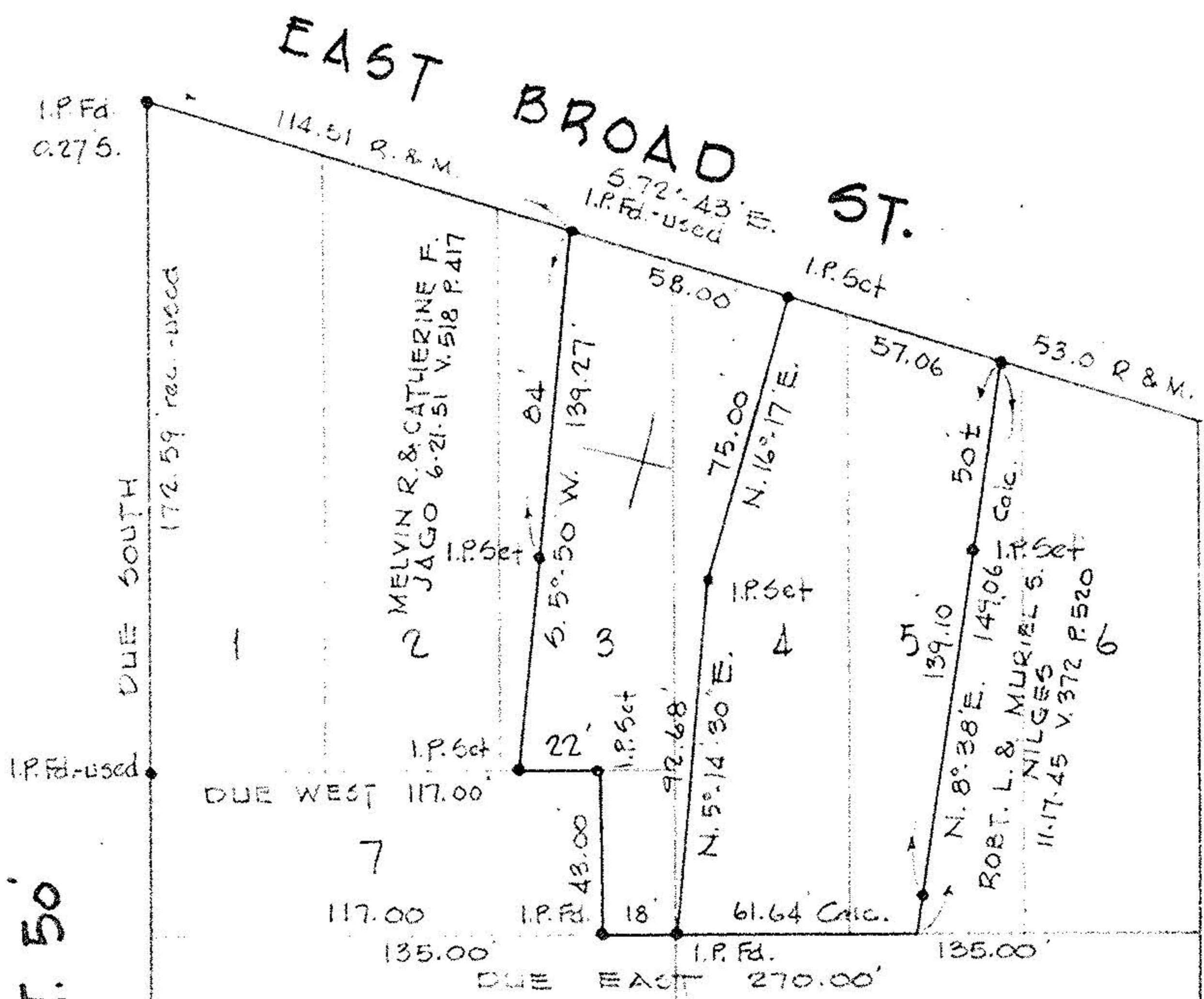

#14514
 APPROVED
 LORAIN CO.
 MAP DEPT.
 DATE 2-5-82
 PAGE 6-123
 BY T. McNamee
 VOID AFTER

CONCORD AVE. 50'

JAN 25 1982