



LAUNDON · SIMON · CAHLE & ASSOC. INC.
 CONSULTING ENGINEERS & SURVEYORS
 504 MIDDLE AVENUE ELYRIA, OHIO 44035

SKETCH FOR
 FLORENCE L. MORRIS &
 DAVID H. & SANDRA DICKEN

Orig. Lot 4	City of ELYRIA	Date 5-22-84	Scale 1"=40'
Orig. Sec	Village of	Dwn. by R.G.S.	Chkd. by
Tract EAST OF RIVER	County of LORAIN	Job No. 84-1286	F.B.
Township of ELYRIA	State of OHIO	Printed	MAY 18 1984



WESLEYAN CT. 60'

CT. 60'

1 2
 NORTH RIVER ST. COURT
 1985

EAST RIVER ST. 66'

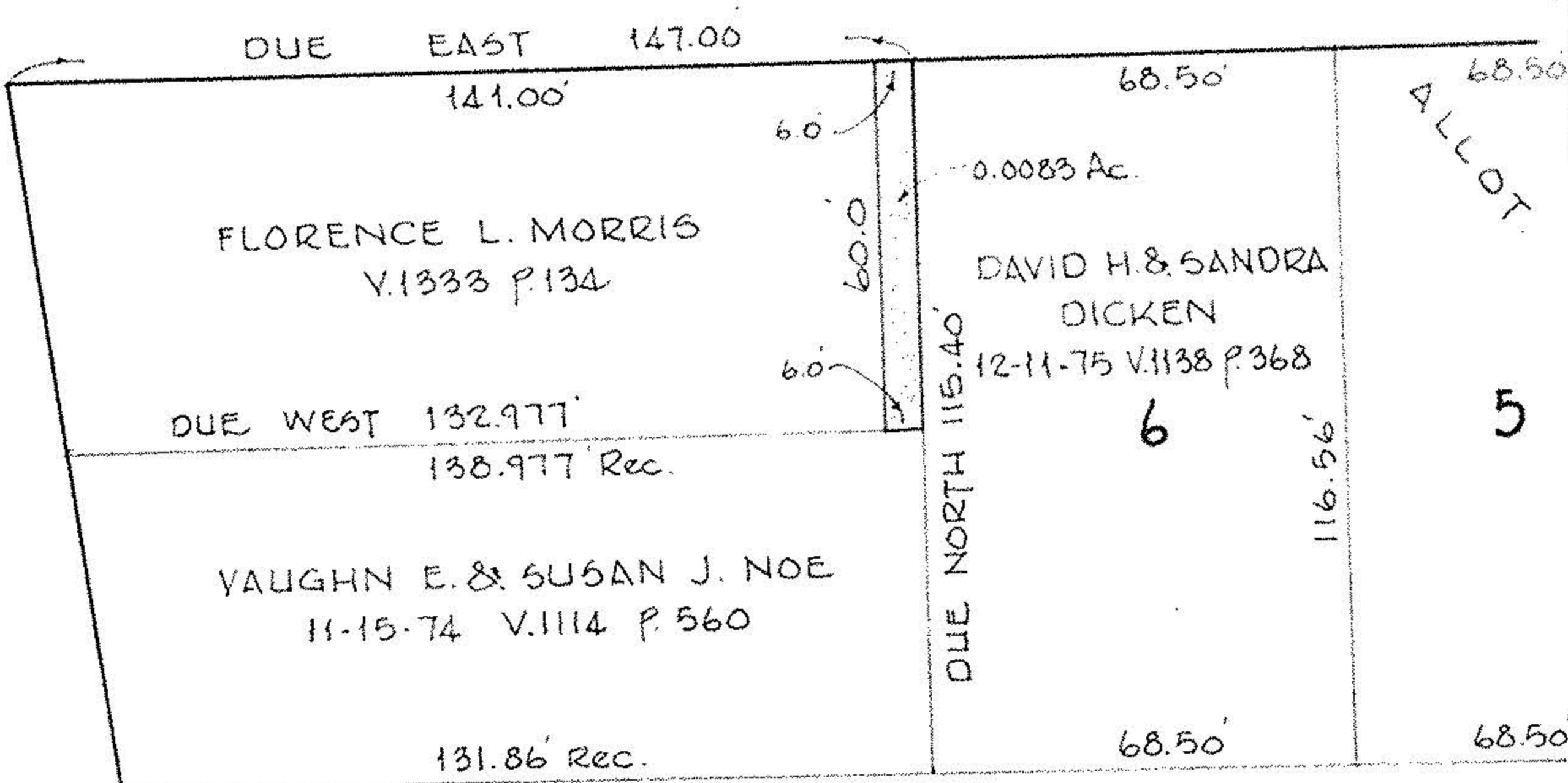

#15606
 APPROVED
 LORAIN CO.
 MAP DEPT.
 DATE 5.25.84
 PAGE 6.139
 BY T. McMain
 VOID
 ETP

6-139

#15606

06-25-004-107