

#19434

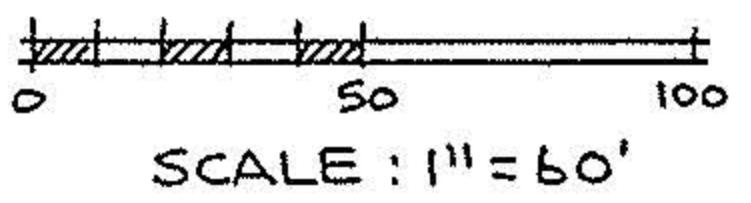
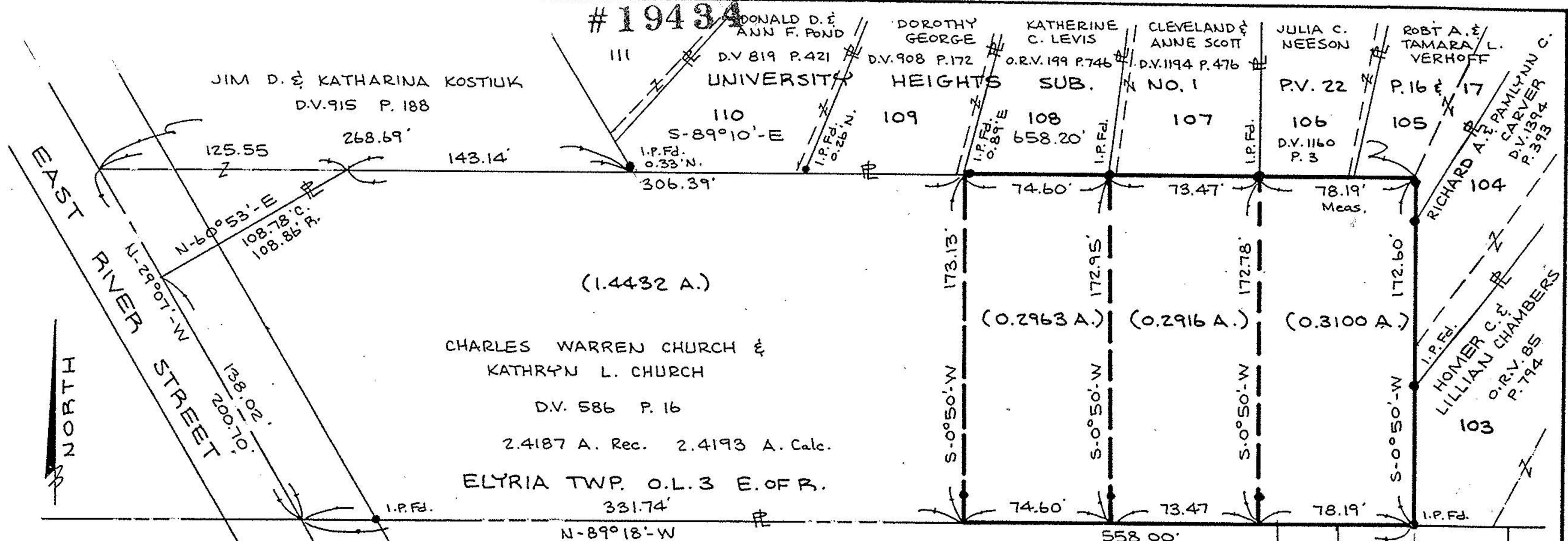

*David L. Elwell*  
DAVID L. ELWELL  
REG. SURV. No. 6333  
4-19-91

(1.4432 A.)  
CHARLES WARREN CHURCH &  
KATHRYN L. CHURCH  
D.V. 586 P. 16  
2.4187 A. Rec. 2.4193 A. Calc.  
ELYRIA TWP. O.L. 3 E. OF R.  
331.74'  
N-89°18'-W  
CARLISLE TWP. SEC. 4

ALBERT L. & DOROTHY WEIGL D.V. 1182 P. 127

CARL J. SMITH ADD.

*66-19-91* #19434  
#19401

BOUNDARY SURVEY  
PART OF ELYRIA TOWNSHIP ORIGINAL LOT 3  
EAST OF RIVER  
CITY OF ELYRIA COUNTY OF LORAIN STATE OF OHIO 6-4-91

PREPARED BY  
**KS ASSOCIATES INC.**  
ENGINEERS SURVEYORS

APPROVED  
LORAIN CO.  
MAP DEPT.  
DATE 6-4-91  
PAGE 6-139  
BY CAROLYN FRANCIS  
VOID AFTER # 19401