

JOHN W. WARDEN & ASSOCIATES

STATE OF OHIO

CIVIL ENGINEERS AND SURVEYORS

TELEPHONE 3211

REGISTERED } PROFESSIONAL ENG.
SURVEYOR

405 ELYRIA BLOCK

ELYRIA, OHIO

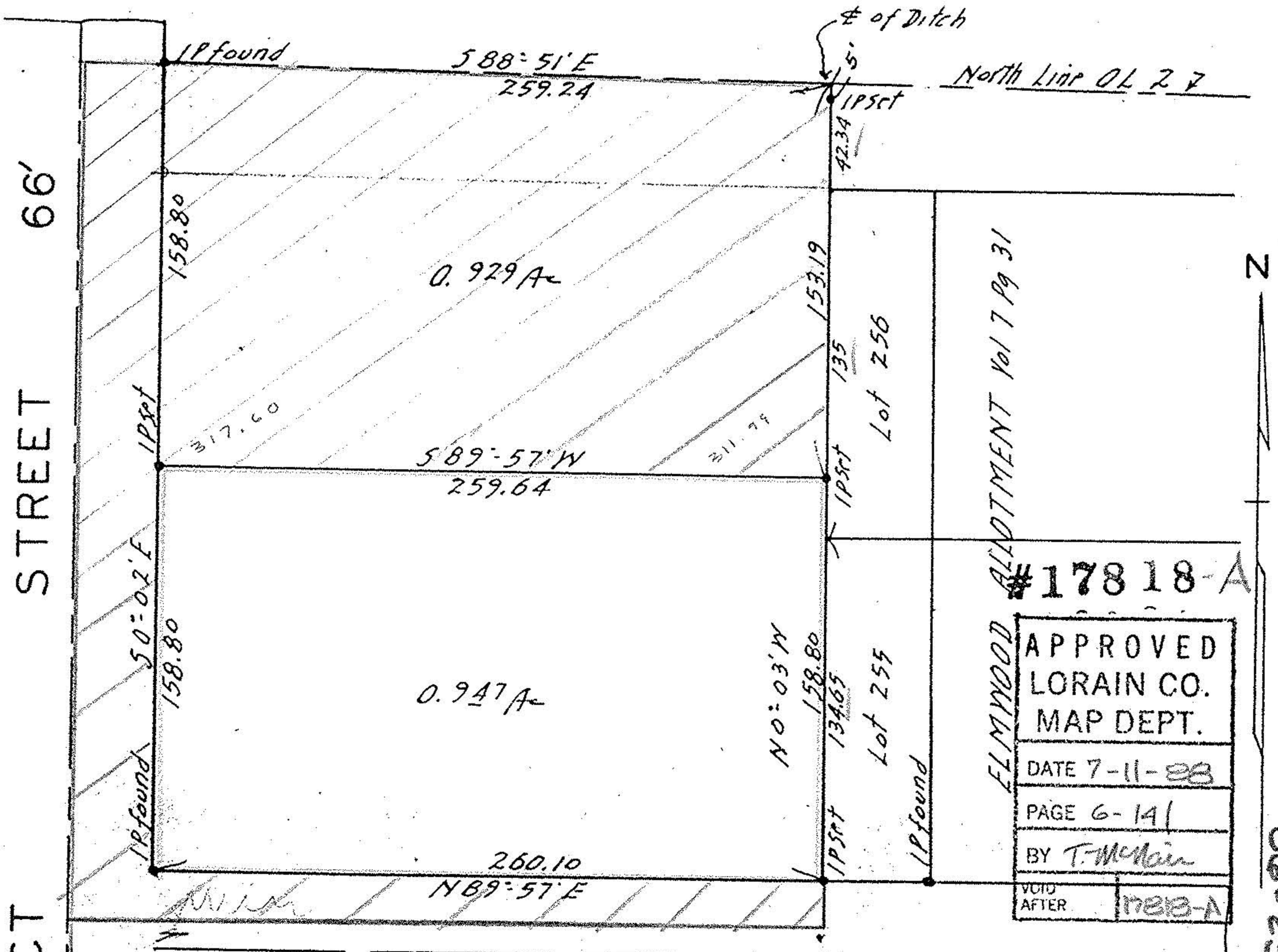

PROSPECT STREET 66'

DELEWARE AVE. 60'

ELMYWOOD ALLOTMENT Vol 7 Pg 31
 #17818-A

APPROVED	
LORAIN CO.	
MAP DEPT.	
DATE 7-11-28	
PAGE 6-141	
BY T. McMain	
VOID	17818-A
AFTER	

CLEMENCE SURVEY FOR
~~CLARENCE~~ AND CAROLYN FAECKING
 D-VOL. 398 PG. 237 SEPT. 18, 1946
 LOT 2 EAST OF THE EAST BRANCH OF BLACK RIVER
 ELYRIA CITY - LORAIN COUNTY, OHIO
 SCALE 1"=60' APRIL 6, 1951

06-25-002-101-001 & 002