

ABBE ROAD

ROAD

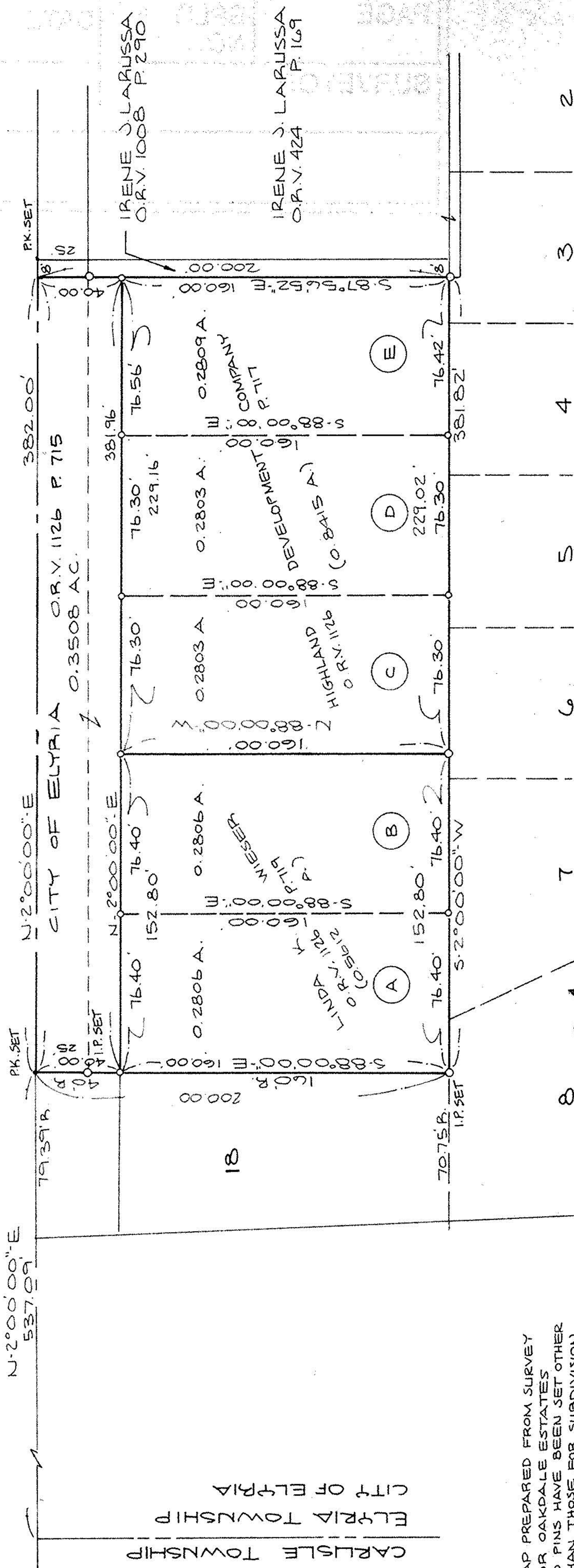

#21904

OAKDALE ESTATES SUBDIVISION NO.1

APPROVED
LORAIN CO.
MAP DEPT.
DATE 8-24-96
PAGE 6-143
BY K.DYE
VOID AFTER #21904

P.V. 54

P.P. 36 & 37

MAP PREPARED FROM SURVEY FOR OAKDALE ESTATES NO PINS HAVE BEEN SET OTHER THAN THOSE FOR SUBDIVISION.

NORTH

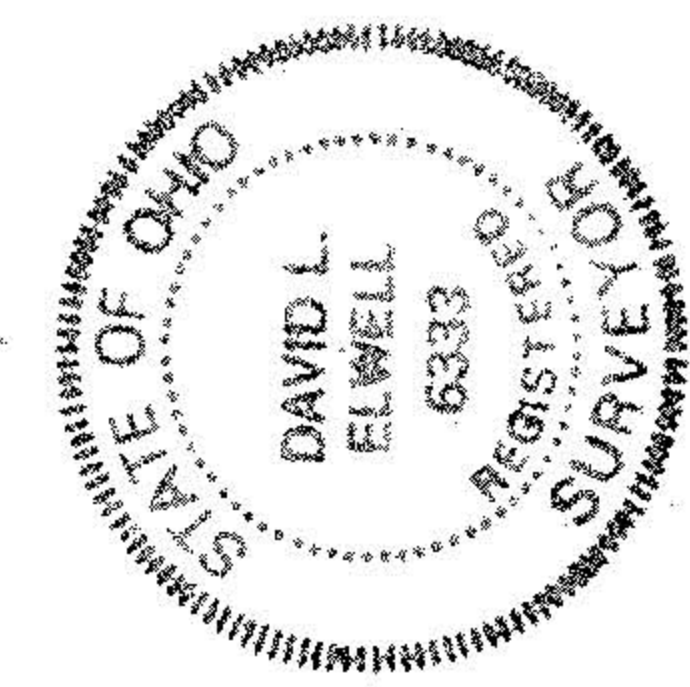
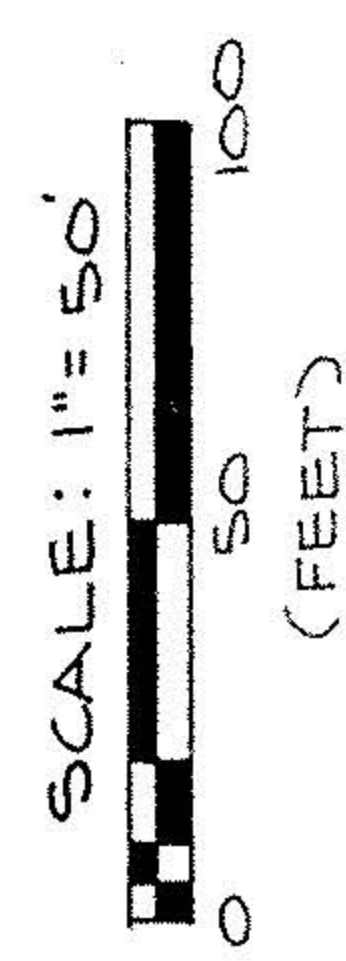

David L. Elwell
 DAVID L. ELWELL
 REG. SURVEYOR NO. 6333

SURVEY MAP
 PART OF ORIGINAL ELYRIA TOWNSHIP
 LOT NO. 1 EAST OF BLACK RIVER
 CITY OF ELYRIA
 COUNTY OF LORAIN STATE OF OHIO

PREPARED BY:
 JUNE 21, 1995
 REV. JULY 11, 1995
 REV. JULY 10, 1996

KS ASSOCIATES INC.
 ENGINEERS SURVEYORS