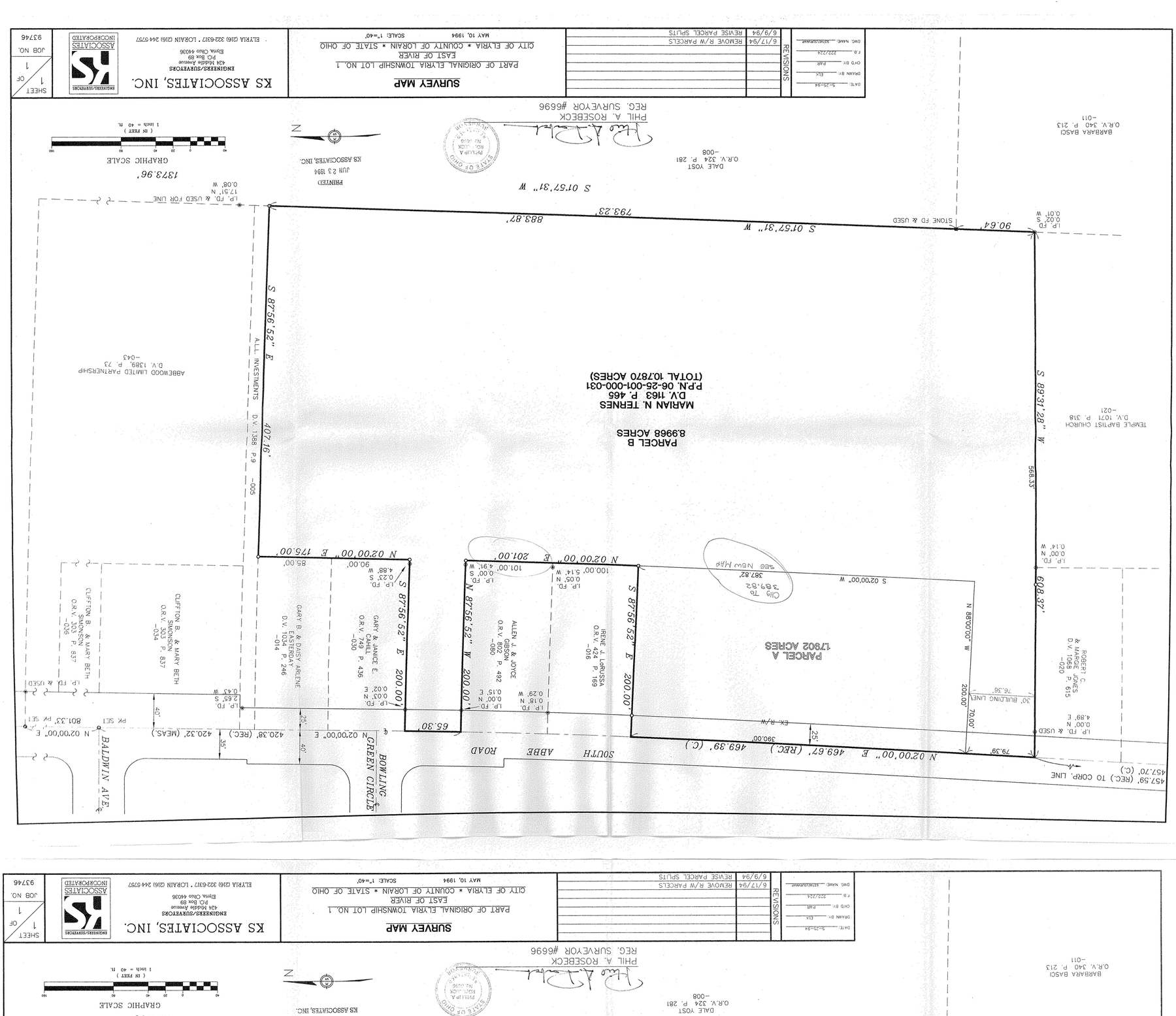

DATE: 5-25-94		
DRAWN BY: ELK		
CHK'D BY: PAR		
F.B. 272/224		
DWG. NAME: 32ABCS\SURVEY		
REVISIONS	6/17/94	REMOVE R/W PARCELS
	6/9/94	REVISE PARCEL SPLITS

SURVEY MAP

PART OF ORIGINAL ELYRIA TOWNSHIP LOT NO. 1
EAST OF RIVER
CITY OF ELYRIA • COUNTY OF LORAIN • STATE OF OHIO

MAY 10, 1994 SCALE 1"=40'

KS ASSOCIATES, INC.
ENGINEERS/SURVEYORS
424 Middle Avenue
PO Box 89
Elyria, Ohio 44036
ELYRIA (216) 322-6317 · LORAIN (216) 244-5757

KS ASSOCIATES INCORPORATED

SHEET 1 OF 1

JOB NO. 93746

DATE: 5-25-94		
DRAWN BY: ELK		
CHK'D BY: PAR		
F.B. 272/224		
DWG. NAME: 32ABCS\SURVEY		
REVISIONS	6/17/94	REMOVE R/W PARCELS
	6/9/94	REVISE PARCEL SPLITS

SURVEY MAP

PART OF ORIGINAL ELYRIA TOWNSHIP LOT NO. 1
EAST OF RIVER
CITY OF ELYRIA • COUNTY OF LORAIN • STATE OF OHIO

MAY 10, 1994 SCALE 1"=40'

KS ASSOCIATES, INC.
ENGINEERS/SURVEYORS
424 Middle Avenue
PO Box 89
Elyria, Ohio 44036
ELYRIA (216) 322-6317 · LORAIN (216) 244-5757

KS ASSOCIATES INCORPORATED

SHEET 1 OF 1

JOB NO. 93746