

Baldwin

20570

APPROVED
LORAIN CO.
MAP DEPT.

DATE 10-21-93

PAGE 6-143

CAROLYN
BY FRANCIS

VOID
AFTER # 20870



5.5 MO.

PAGE 6-143

ROYENHUS

IRON PIPES SET 30' FROM

IRON PIPES SET 30' FROM

STATE OF OHIO

JOHN POZYWAK

292 REGISTERED SURVEYOR

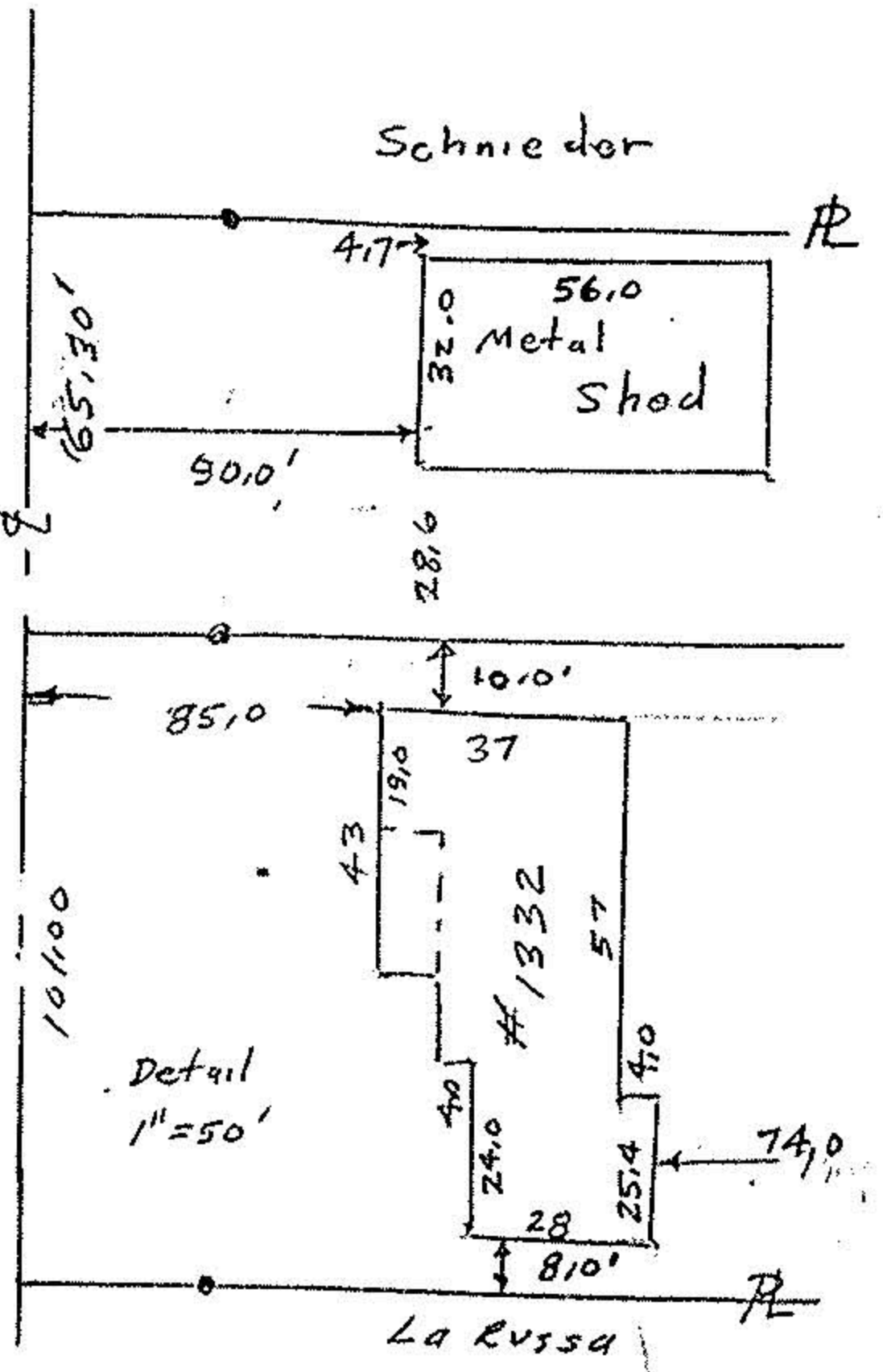
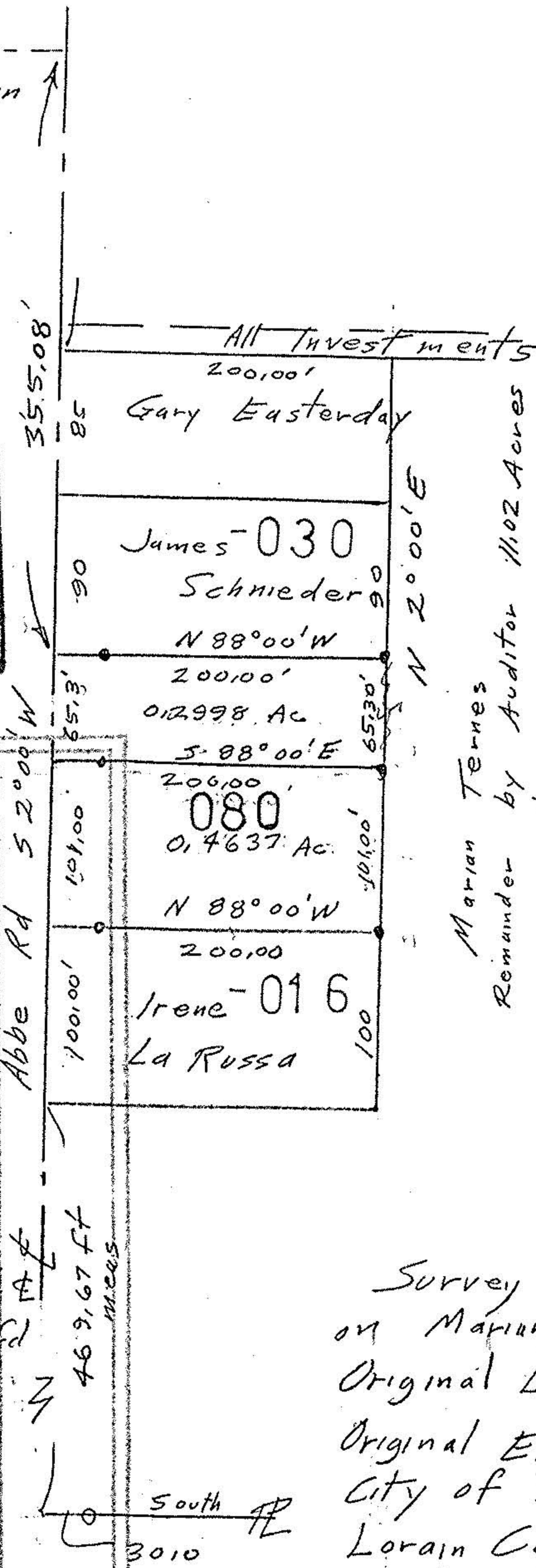

Survey of Parcel Splits
on Marian Ternes Property
Original Lot 1, East of Black River
Original Elyria Township
City of Elyria
Lorain County Ohio
Scale 1" = 100' Nov 1992
May 1993