

N

LOYAL ORDER OF MOOSE LODGE NO. 1718



PARCEL	TOTAL	O.L.1	O.L.7
SUGARLANE DEDICATED PV 27P.67	1.383		
PARCEL "A"	3.943		
PARCEL "B"	1.613		
PROPOSED SUGARLANE EXTENSION	1.176	0.574	0.582

- GENERAL NOTES:
- 1) TOTAL ACREAGE ORIGINAL PARCEL
25.045 - O.L.1
25.888 - O.L.7
50.933 - TOTAL BY SURVEY
LIGHT INDUSTRIAL DISTRICT.
 - 2) ENTIRE PARCEL ZONED "M-1"
 - 3) A TEMPORARY TURNAROUND WILL BE CONSTRUCTED UNTIL SUCH TIME AS A FINAL DECISION IS MADE AS TO THE CONTINUATION OF SUGARLANE.

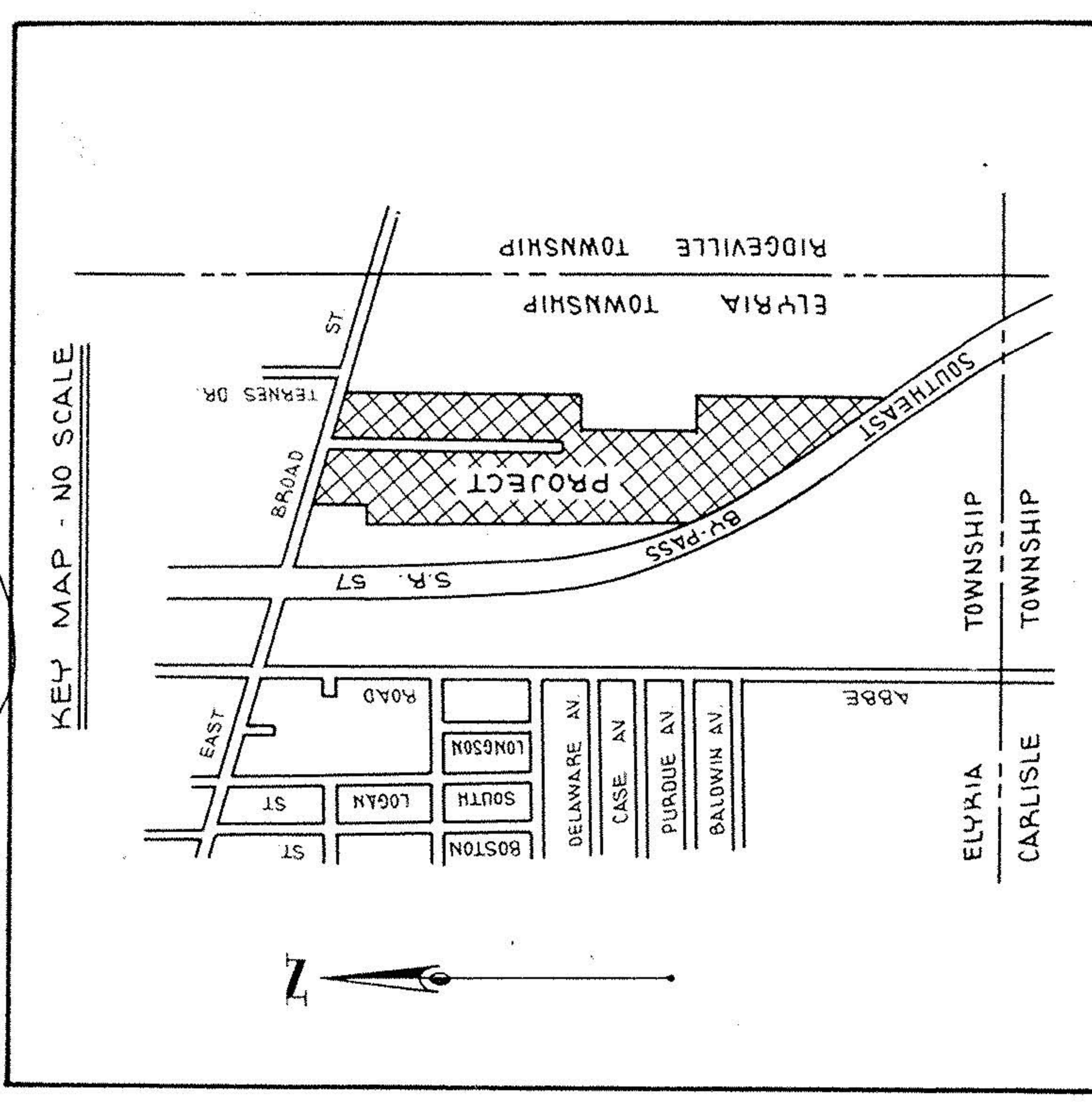

SCHMIDT and Associates
Elyria, Ohio
Norwalk, Ohio
SURVEYORS and CONSULTANTS in LAND PLANNING

Drawn by: *BE*
Checked by:
App. by:
Scale: 1" = 100'
Date: FEB. 28, 1974

PREPARED FOR:
DALE YOST OHIO
LESTER DRACE OHIO
ELVRIA OHIO
ELVRIA OHIO

PROJECT
PRELIMINARY PLAN - SUGARLANE
PART OF ORIGINAL ELVRIA TOWNSHIP LOTS NOS 1 & 7
EAST OF BLACK RIVER
CITY OF ELVRIA COUNTY OF LORAIN STATE OF OHIO

No.	Date	Description	By
3.	5-7-74	ADD PLS. 7 ACRES	DC
2.	3-21-74	ADD ELY EXTENSION	BE
1.	3-18-74	REMOVE PLS. 3	BE

REFERENCES

SHEET NO. 1 of 1
JOB NO. 59 287