

KLEINOEDER-SCHMIDT

and ASSOCIATES

ENGINEERS — SURVEYORS — CONSULTANTS IN LAND PLANNING

ELYRIA - MOEWALE - MEDINA

OHIO

SURVEY 9727

Sublot(s) 6-143

Subd'n _____

Township ELYRIA Tract EAST OF BLACK RIVER
 Orig. Lot(s) 1 & 7 Sec. _____
 County of LORAIN State of Ohio
 Corporation CITY OF ELYRIA

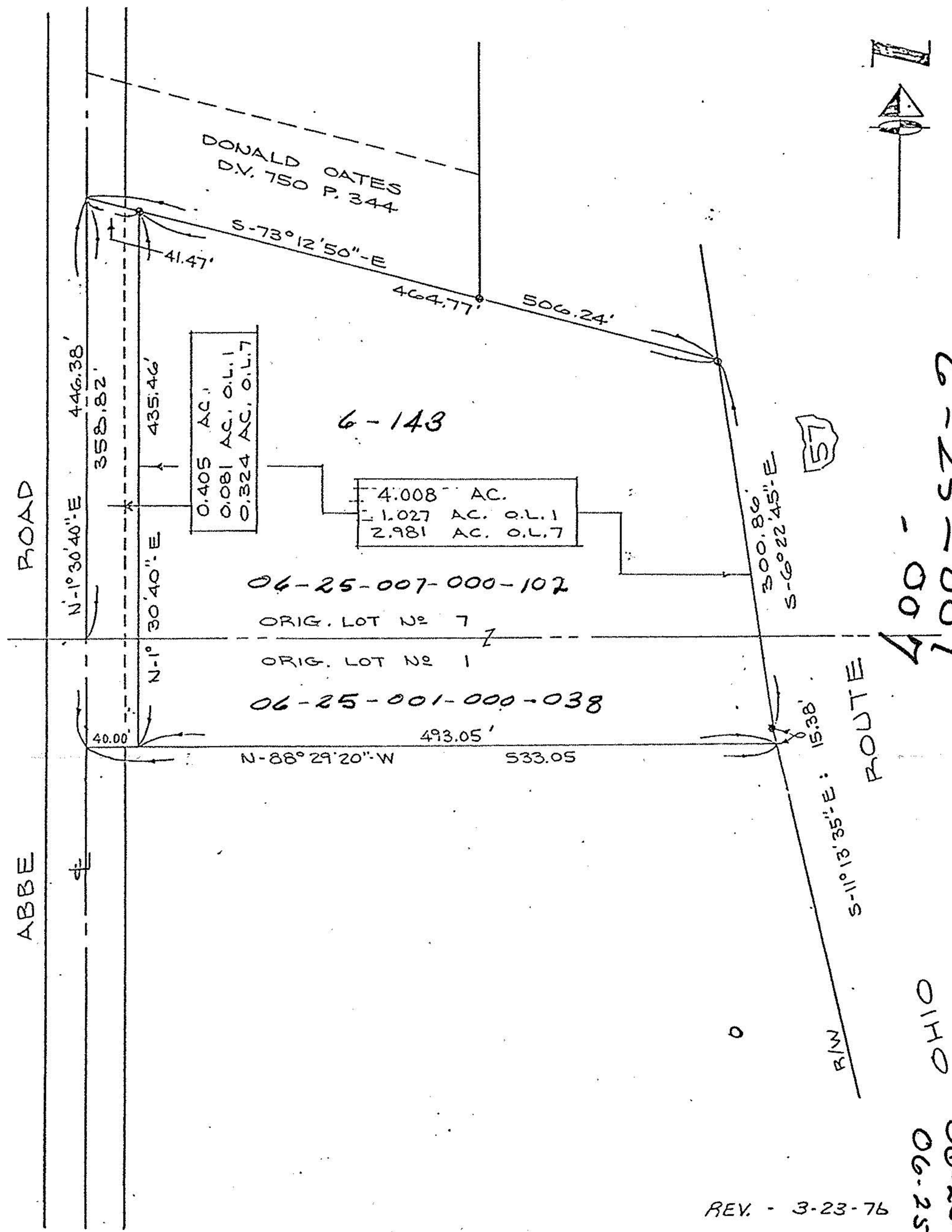

06-25-007-000-102
 ORIG. LOT NO 7
 ORIG. LOT NO 1
 06-25-001-000-038

400-001
 100-52-9

REV. - 3-23-76

Prepared for: ATTORNEY RICHARD T. LAUX

Scale: 1" = 100' | Date: MAR. 22 '76 | Dr. by: DE. | Job No: 7219

OHIO
 06-25-001
 400-52-90