



# KLEINOEDER-SCHMIDT

and ASSOCIATES

ENGINEERS — SURVEYORS — CONSULTANTS in LAND PLANNING

OHIO

BOUNDARY SURVEY OF PART OF  
ELYRIA TOWNSHIP ORIG. LOT 1  
EAST OF RIVER  
CITY of ELYRIA COUNTY of LORAIN OHIO

JOB No 69-287

06-25-001-000

#15492

6-144

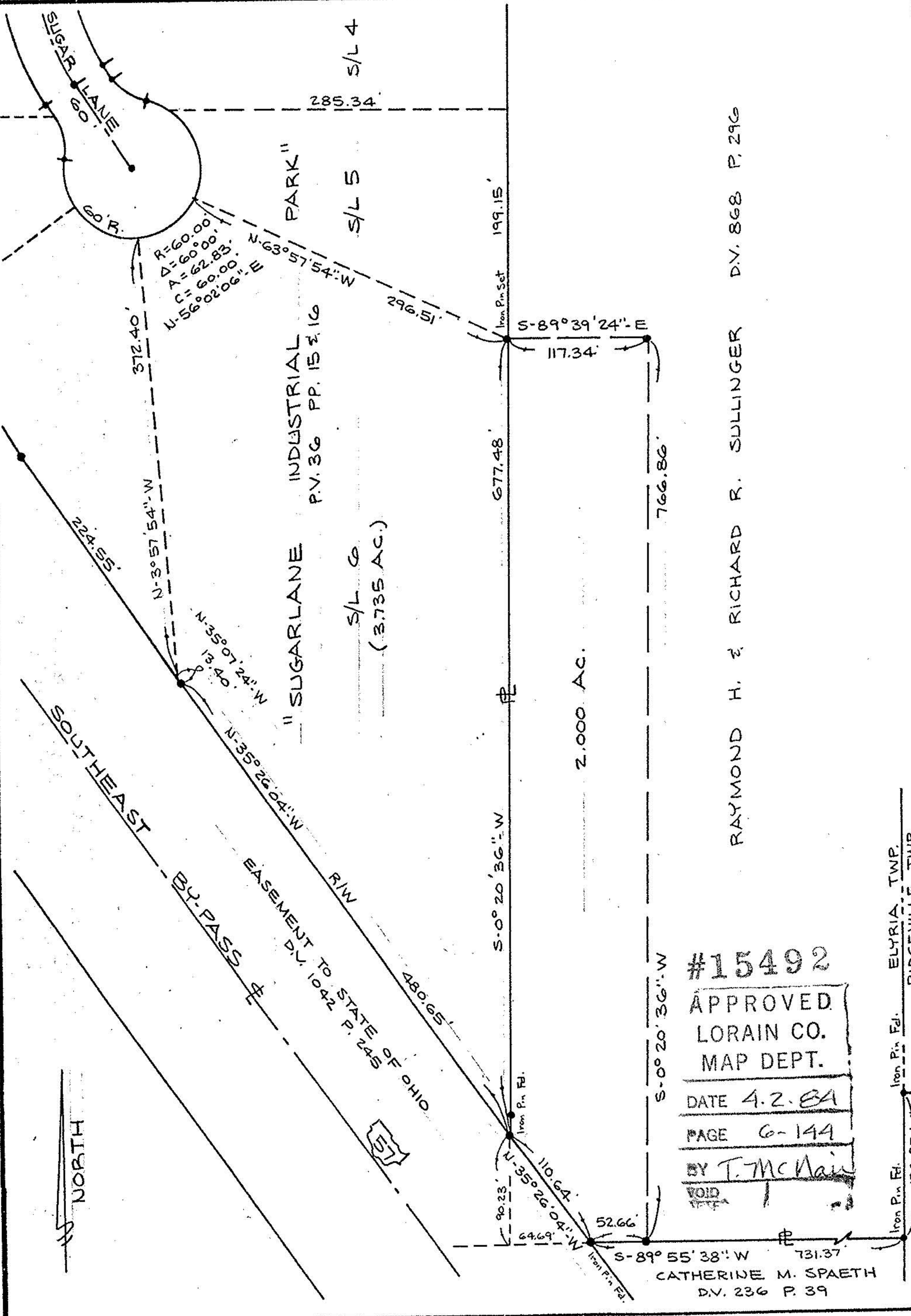

#15492  
 APPROVED  
 LORAIN CO.  
 MAP DEPT.  
 DATE 4.2.84  
 PAGE 6-144  
 BY T. McNeil  
 VOID

CATHERINE M. SPAETH  
 D.V. 236 P. 39

Prepared for: ATTORNEY HAROLD WEST

Scale: 1" = 100'

Date: MAR. 30, 1984

ELYRIA TWP.  
 RIDGEVILLE TWP.