

BEARINGS SHOWN USED TO DESCRIBE ANGLES ONLY.

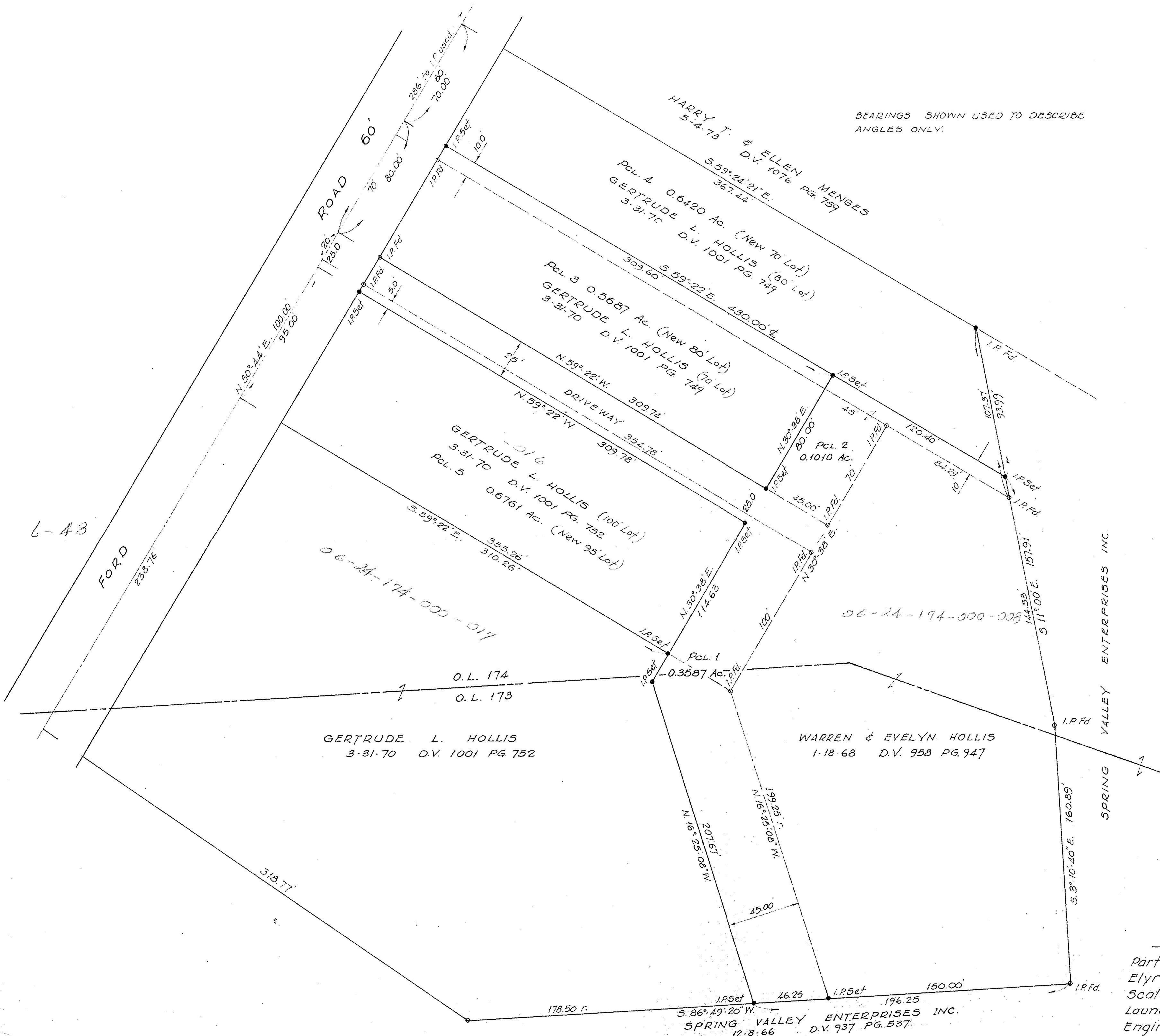

6-48

6-49

#11828

| |
|------------------|
| APPROVED |
| LORAIN CO. |
| MAP DEPT. |
| DATE 7-14-78 |
| PAGE 6-48 |
| BY Frank C |
| VOID AFTER 11828 |

Survey for
 Warren E. & Evelyn Hollis
 Part of O.L.'s 173 & 174 West of Black River
 Elyria Twp.-City of Elyria-Lorain Co.-Ohio
 Scale 1"=40' June, 1975
 Laundon Simon Cahl and Assoc.
 Engineers Surveyors Job # 75-400