



# PLOT PLAN

JOB NO 74-110

Surveyors & Land Planners

SUBLOT

SUBDIVISION

OTHER ORIG. ELYRIA TOWNSHIP LOT NO. 170 - WEST OF THE BLACK RIVER  
CITY OF ELYRIA STATE OF OHIO

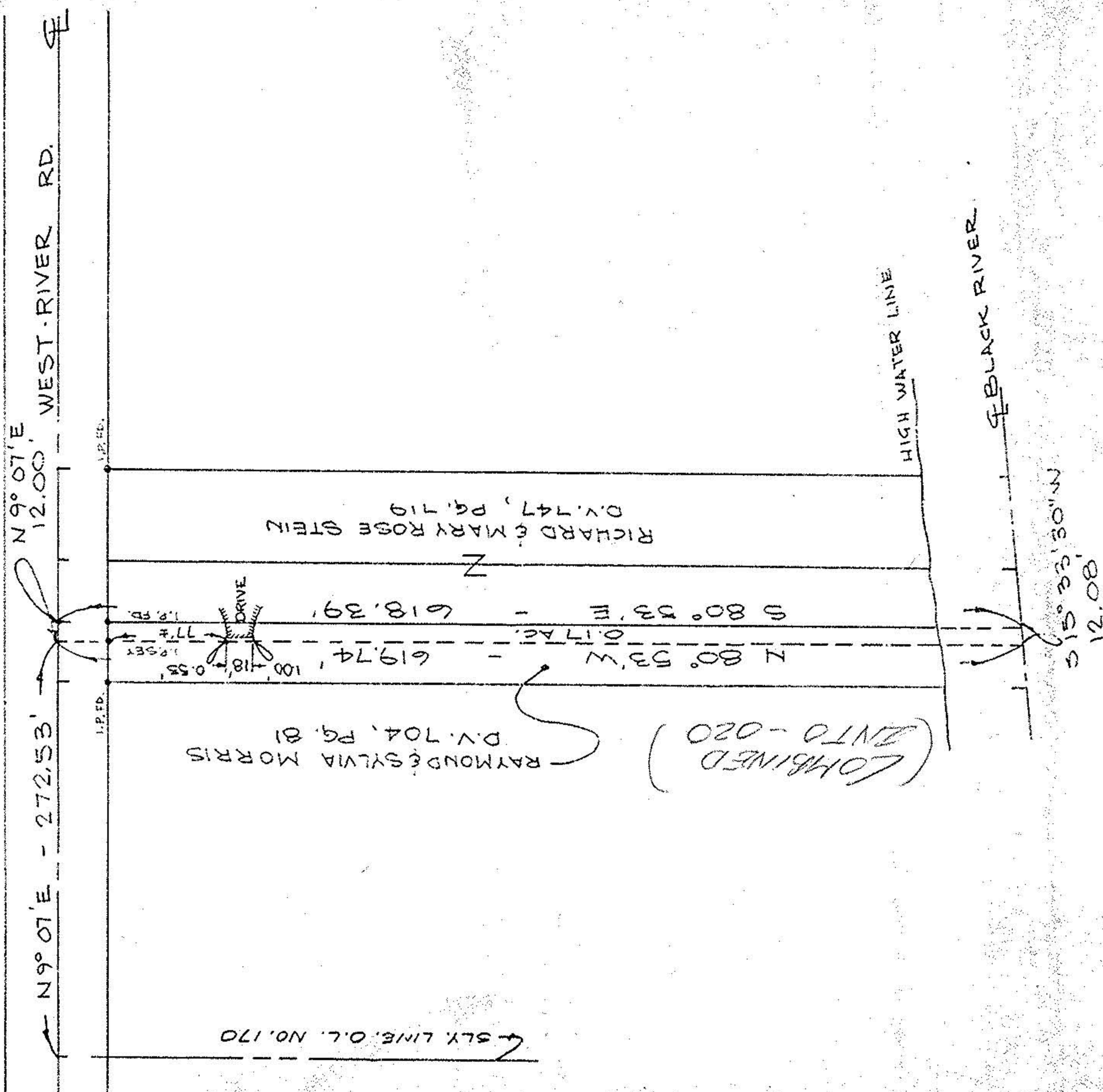

Prepared for: RICHARD L. STEIN  
1121 WEST RIVER RD.  
ELYRIA, OHIO

Scale: 1"=100' Date: MAY 8, 1974

06-24-170-000

# PLOT PLAN

JOB NO 74-110

Surveyors & Land Planners

SUBLOT

SUBDIVISION

OTHER ORIG. ELYRIA TOWNSHIP LOT NO. 170 - WEST OF THE BLACK RIVER  
CITY OF ELYRIA STATE OF OHIO

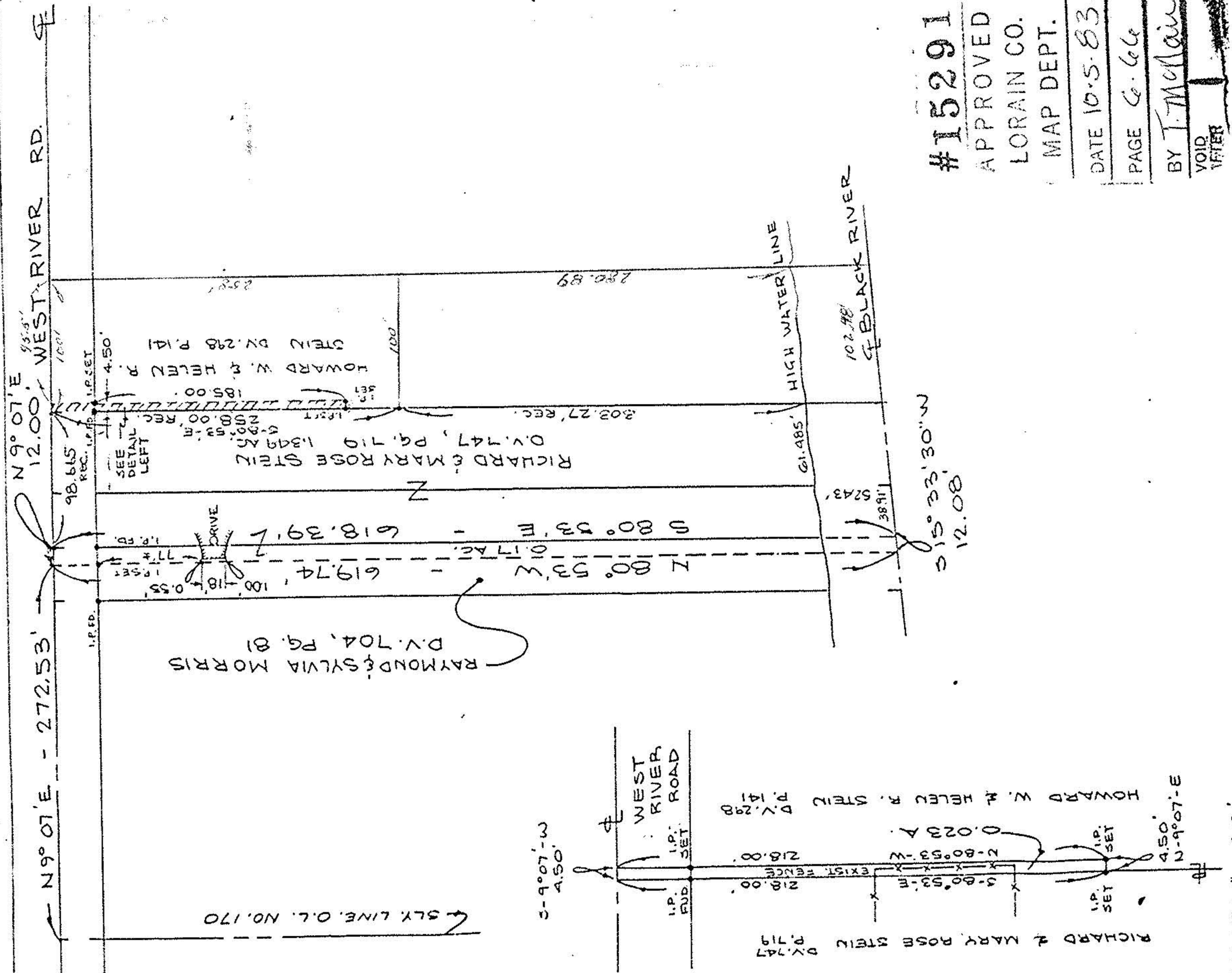

SCALE: 1" = 60'

Prepared for: RICHARD L. STEIN  
1121 WEST RIVER RD.  
ELYRIA, OHIO

Scale: 1"=100' Date: MAY 8, 1974 REV: 7/29/76

6-66

# 15291

06-24-170-000

#15291  
 APPROVED  
 LORAIN CO.  
 MAP DEPT.  
 DATE 10-5-83  
 PAGE 6 of 6  
 BY J. McManis  
 VOID AFTER