

20970

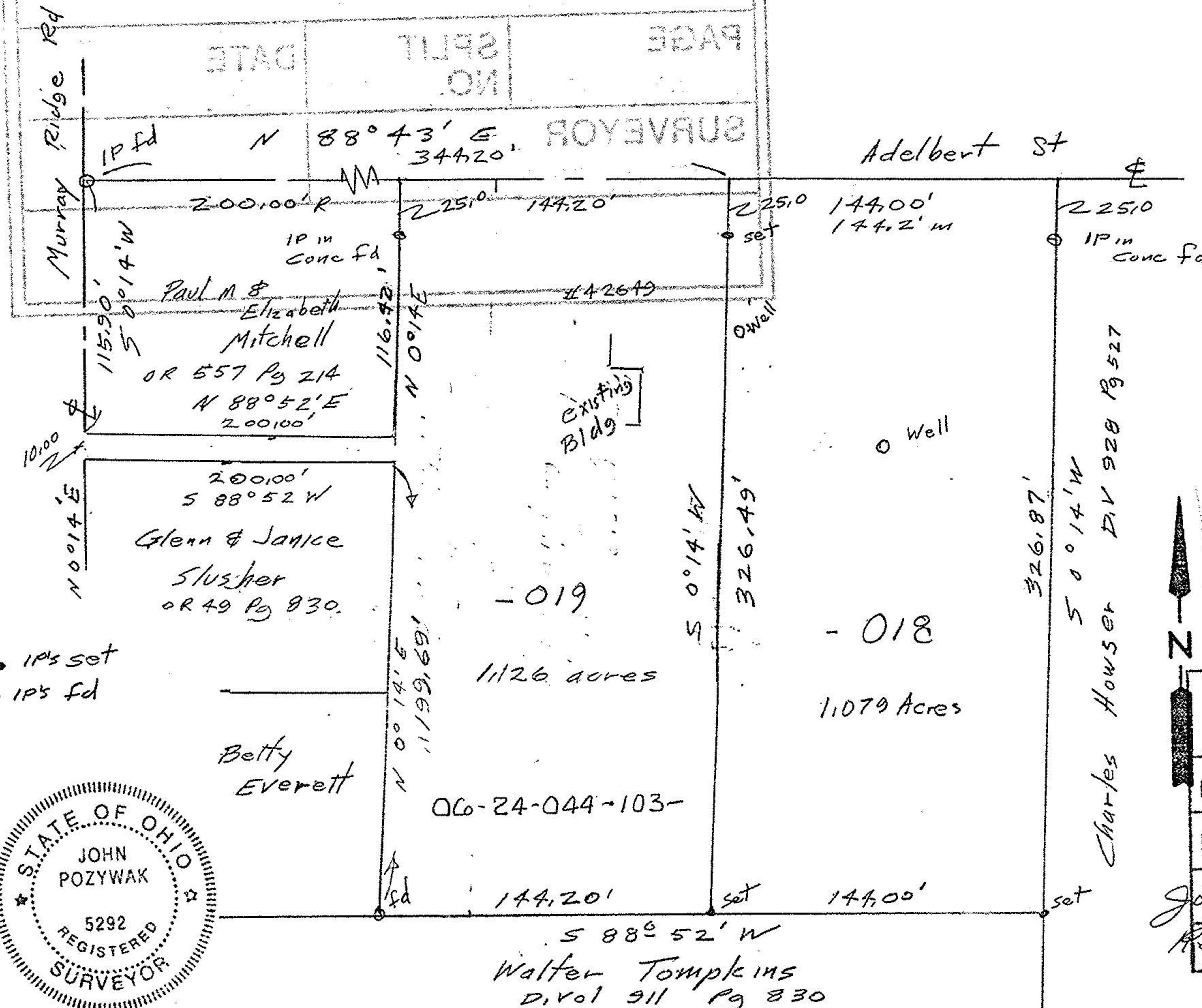

PAGE NO. _____
 DATE _____
 SURVEYOR _____

Murray Ridge Rd
 1P in Conc Fd
 N 88° 43' E 344.20'
 200.00' R
 225.0' 144.20'
 225.0' 144.00' 144.2' m
 225.0' 1P in Conc Fd
 Paul & Elizabeth Mitchell
 OR 557 Pg 214
 N 88° 52' E 200.100'

10.00' N 0° 14' E
 200.100' S 88° 52' W
 Glenn & Janice Slusher
 OR 49 Pg 830

116.42' N 0° 14' E
 Existing Bldg
 0 Well
 326.49' S 0° 14' W
 1126 acres

Adelbert St
 1P in Conc Fd
 326.87'
 5 0° 14' W
 Charles Howser D.V. 928 Pg 527
 0 Well
 11079 Acres

144.20' set 144.00' set
 S 88° 52' W
 Betty Everett
 06-24-044-103-
 Walter Tompkins
 D.Vol 911 Pg 830

Survey for Eugene Pray
 Part of Original Lot 44
 West of Black River Elyria Township
 Lorain County Ohio
 Scale 1" = 60' Dec 28, 1992

APPROVED
 LORAIN CO.
 MAP DEPT

DATE 7-27-94

PAGE 6-40/6-58

John Carolyn Francis
 John Pozrywak
 Reg # 26970
 5292

