

6-40,91 6-59 6-88 #18879 06-24-040-102



LAUNDON . SIMON . CAHL & ASSOC. INC.
CONSULTING ENGINEERS & SURVEYORS
219 COURT ST. ELYRIA, OHIO 44035

SURVEY FOR

BERNARD & MARY ELLEN
JANKOWSKI

Orig. Lot 40	City of	Date 3-8-88	Scale 1"=150'
Orig. Sec	Village of	Dwn. by R.G.S.	Chkd. by C.J.
Tract WEST OF BLACK RIVER	County of LORAIN	Job No. 88-1680	F.B. —
Township of ELYRIA	State of OHIO	Printed	Mar 7 1988

ADELBERT ST. 60'

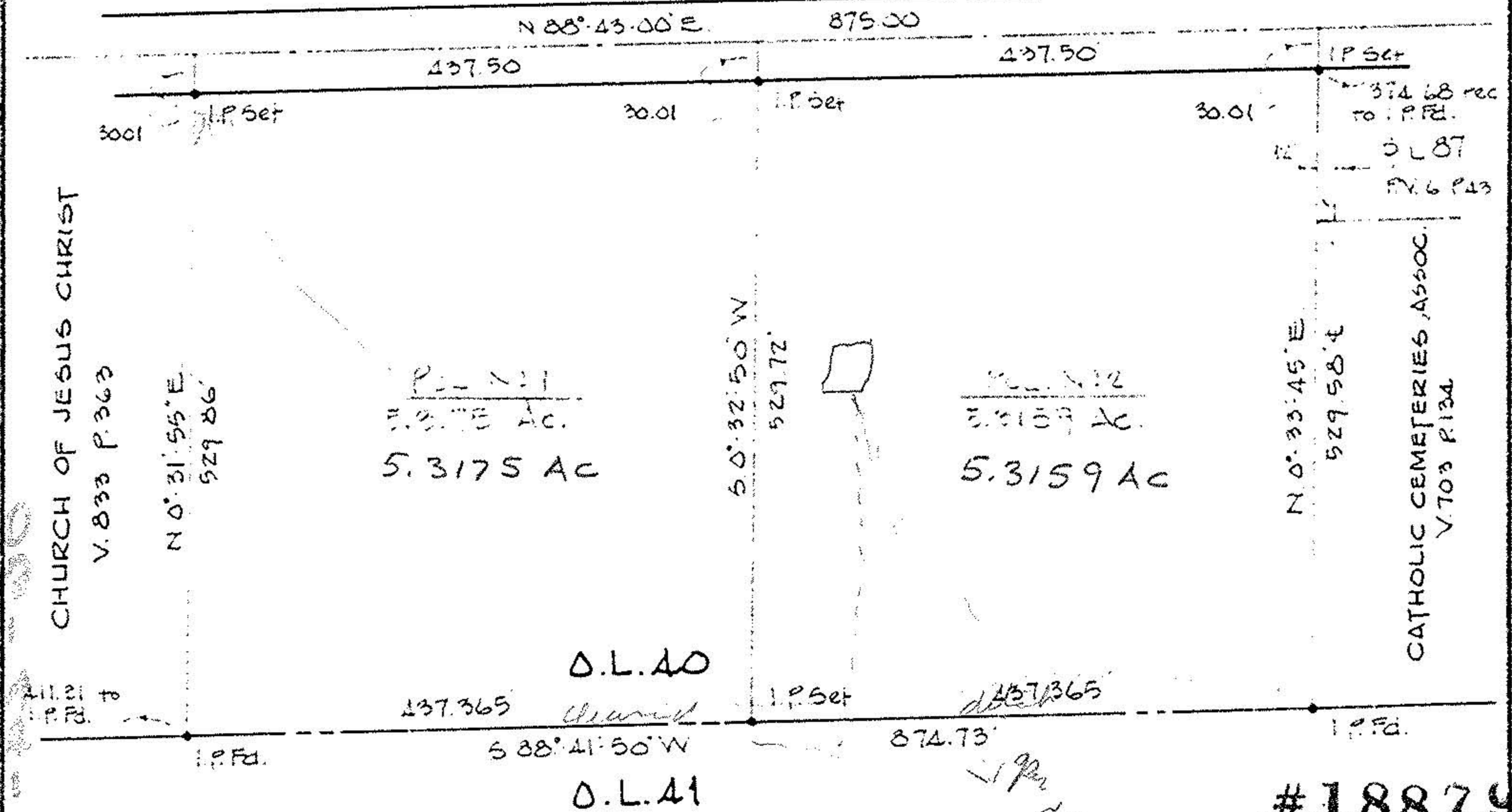

CHURCH OF JESUS CHRIST
V. 833 P. 363

N 0° 31' 55\" E
529.86'

P.L. 231
5.3175 AC.

S 0° 32' 50\" W
529.72'

P.L. 232
5.3159 AC.

N 0° 33' 45\" E
529.58'

CATHOLIC CEMETERIES ASSOC.
V. 703 P. 134

O.L. 40

O.L. 41



Adelbert Street
per detail

#18879

APPROVED

STATE OF OHIO

RODGER G. SIMON

5101

REGISTERED SURVEYOR

DATE 3-8-88

6-40,91
6-59 6-88
CAROLYN FRANCIS

VOID AFTER # 18879