

David L. Elwell

REG. SURV. NO. 6333

SCALE: 1" = 20'

APPROVED
LORAIN CO.
MAP DEPT.

DATE 3-17-92

PAGE 6-81

BY CALOYNN FRANCIS

VOID AFTER # 19824

19824

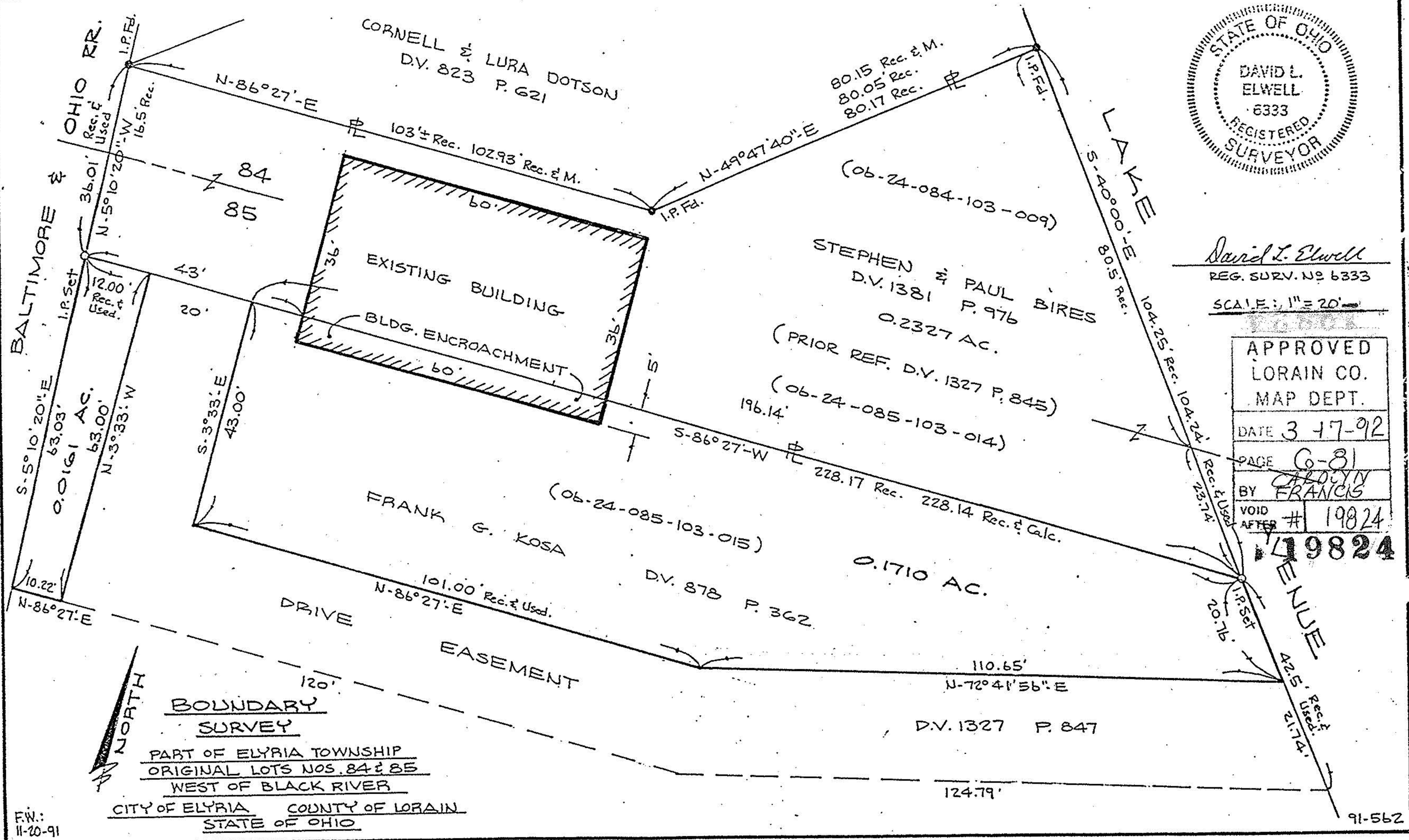

BALTIMORE & OHIO RR.
S-5°10'20"E
63.03'
0.0161 AC.
N-3°33'W
43.00'
N-86°27'E
10.22'

CORNELL & LURA DOTSON
D.V. 823 P. 621

80.15 Rec. & M.
80.05 Rec.
80.17 Rec.

STEPHEN & PAUL BIRES
D.V. 1381 P. 976
0.2327 AC.
(PRIOR REF. D.V. 1327 P. 845)

FRANK G. KOSA
D.V. 878 P. 362

D.V. 1327 P. 847

BOUNDARY SURVEY
PART OF ELYRIA TOWNSHIP
ORIGINAL LOTS NOS. 84 & 85
WEST OF BLACK RIVER

CITY OF ELYRIA COUNTY OF LORAIN
STATE OF OHIO