

WEINOEDER-SCHMIDT

and ASSOCIATES

ENGINEERS — SURVEYORS — CONSULTANTS IN LAND PLANNING
 ELYRIA - NORVALE - MADINA OHIO

SURVEY

Sublot(s) _____
 Subd'n _____

Township ELYRIA Tract WEST OF BLACK RIVER
 Orig. Lots PARTS OF 40 & 44 Sec. _____
 County of LORAIN State of Ohio
 Corporation _____

CHARLES R. & PEARL MEYERS
 D.V. 601 P. 607

N-23°41'-E

#13244

APPROVED
 LORAIN CO.
 MAP DEPT.
 DATE 11-17-79
 CASE 6-40
 BY T. McNeil
 VOID
 AFTER

DANNY R. & CAROL J.
 HALCOMB
 D.V. 1152 P. 488

EDWARD J. SMITEK
 CIVIL ENGINEER
 (Reg. #1)

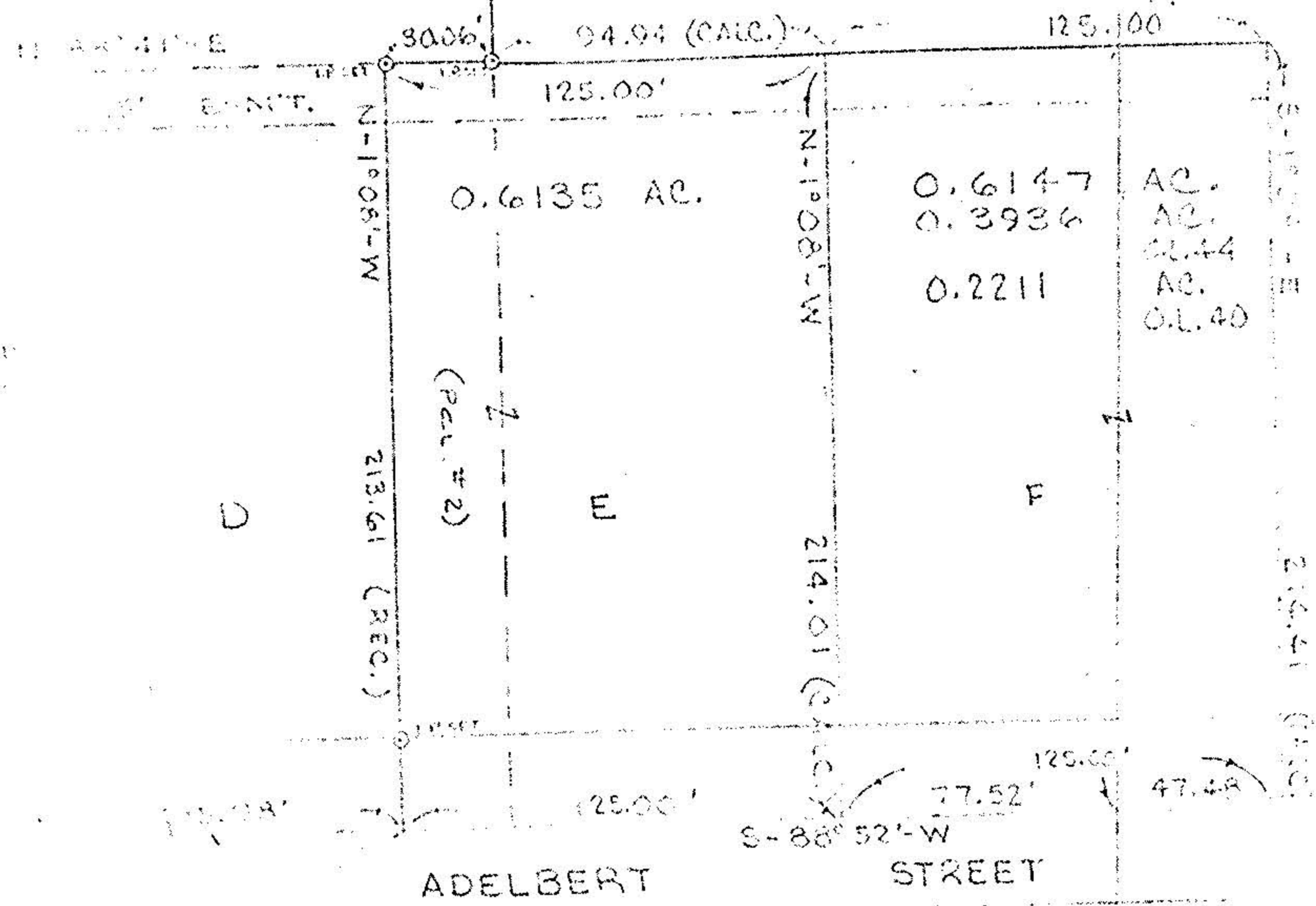

13036
 06-2A-040-101-
 06-2A-044-102

Prepared for: EDWARD J. SMITEK