

6-55

MAP OF SURVEY FOR  
 Julius & Margaret Wojdacz  
 ORIGINAL LOTS 47 & 48 ELYRIA TOWNSHIP  
 WEST OF BLACK RIVER - LORRAIN COUNTY OHIO  
 Scale 1" = 200 FT JULY 25 - 1974  
 C.E. Penfound Registered Surveyor No. 3200  
 Norman & L.C. Groner D. Vol. 439 Pg. 307

06-24-047-101  
 06-24-048-000

TOWNSHIP

TOWNSHIP

AMHERST

ELYRIA

Parcel No. 3  
 5.9489 Ac  
 06-24-047-101-024  
 S-87° 58' - 46" E. 1096.02  
 N-87° 58' - 46" W.

Parcel No. 2  
 8.7572 Ac  
 06-24-047-101-025  
 S-88° 01' 42" E. 701.09  
 N-88° 01' 42" W. 866.09

Jonathan Woodings  
 D. Vol. 406 Pg. 0 L. 47  
 Dec 30, 1946  
 Parcel No. 1  
 3.5522 Ac  
 O.L. 48  
 D. Vol. 1005 Pg. 656 Pcl. 22 WD.  
 State of Ohio 0.20 Ac  
 S-88° 01' 42" E. 666.96

Leroy & Ruth M. Collins  
 D. Vol. 597 Pg. 286

CONNECTOR TO TURNPIKE  
 53.5 AC  
 W.B. Lane  
 E.B. Lane  
 Volume 1005 Pg. 656 Pcl. 22 WL.  
 STATE OF OHIO  
 S-12° 45' 18" W. 715.11

13.67 Ac Calc

I-90  
 2.70 Ac

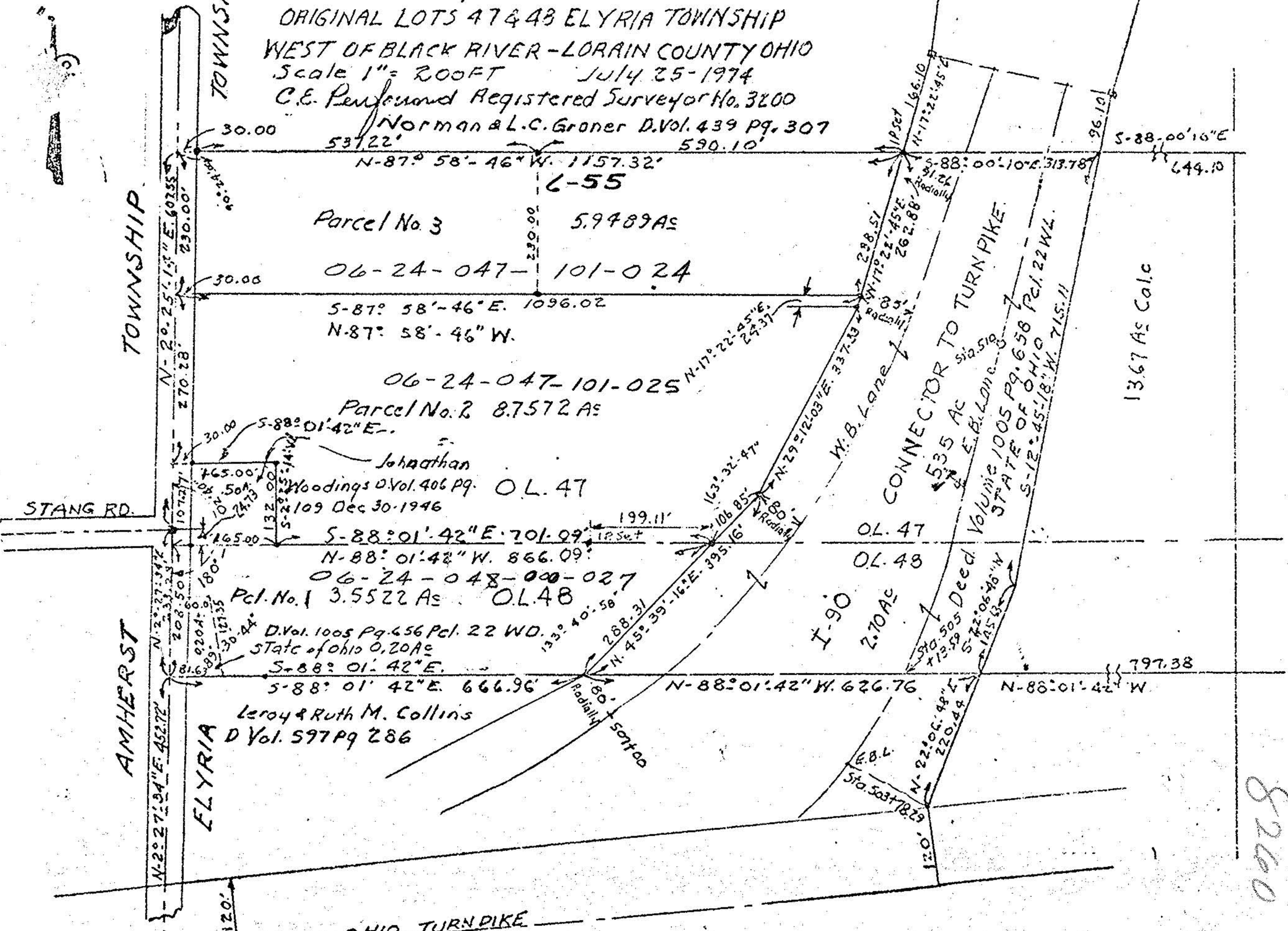

8260