



LAUNDON • SIMON • CAHL & ASSOC. INC.
 CONSULTING ENGINEERS & SURVEYORS
 ELYRIA, OHIO 44035

SURVEY FOR:

LLOYD KINNEY

Orig. Lot 45	City of	Date 5-22-'85	Scale 1"=30'
Orig. Sec	Village of	Dwn. by R.G.S.	Chkd. by P.R.
Tract W. of RIVER	County of LORAIN	Job No. 85-1370	F.B. NONE
Township of ELYRIA	State of OHIO	Printed	

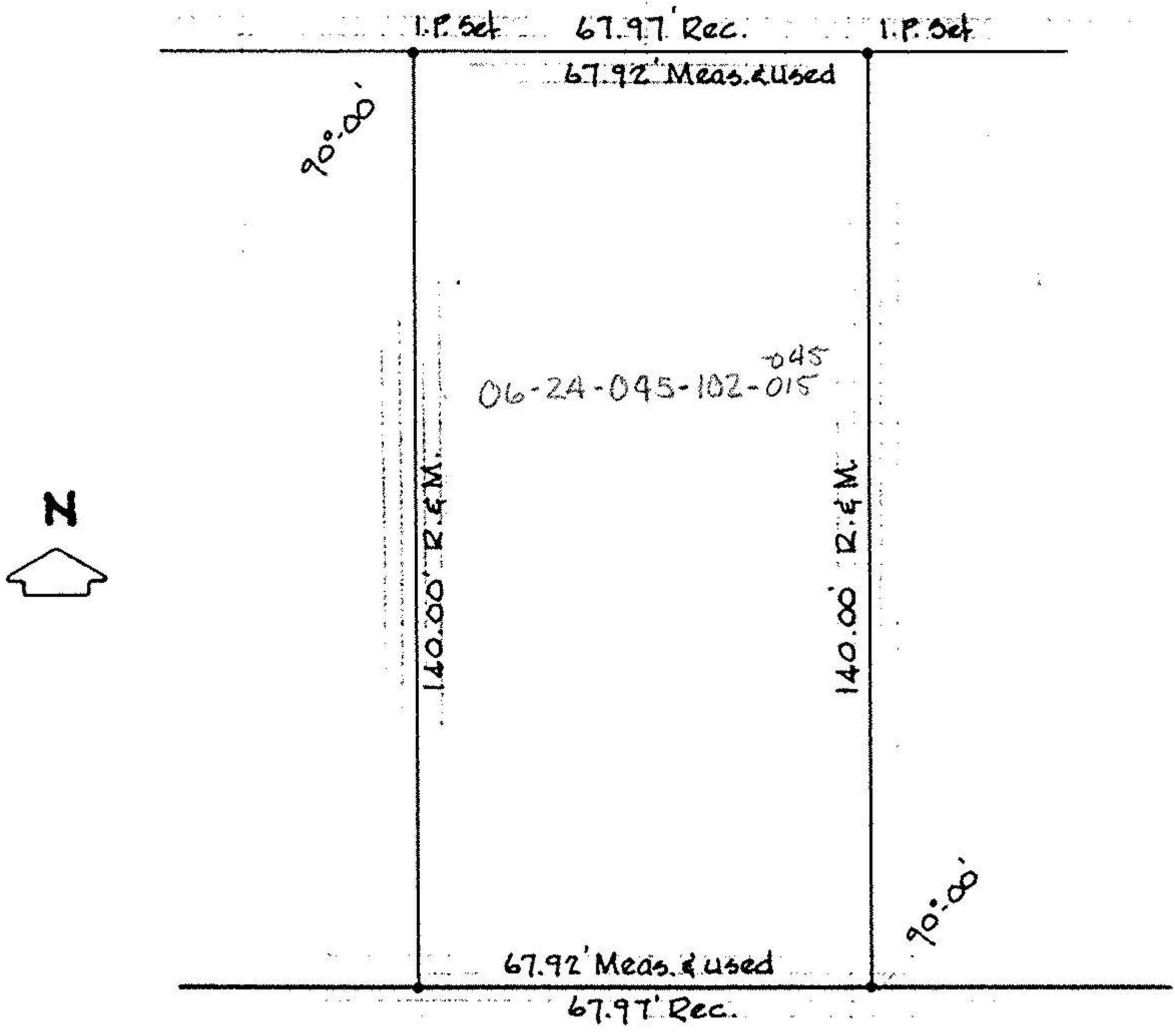

HAVEN DRIVE 60'

PART OF S/L 52 IN CRESTHAVEN SUB'N. NO 2 P.V. 21 P. 31