Map of Sublot 210 and 211 Crestnaven Sub. No. 7 Elyria Twp. Lorain Co. Ohio
Scale 1" 30' March 19, 1979 By Arnold Koepp Reg. Surveyor

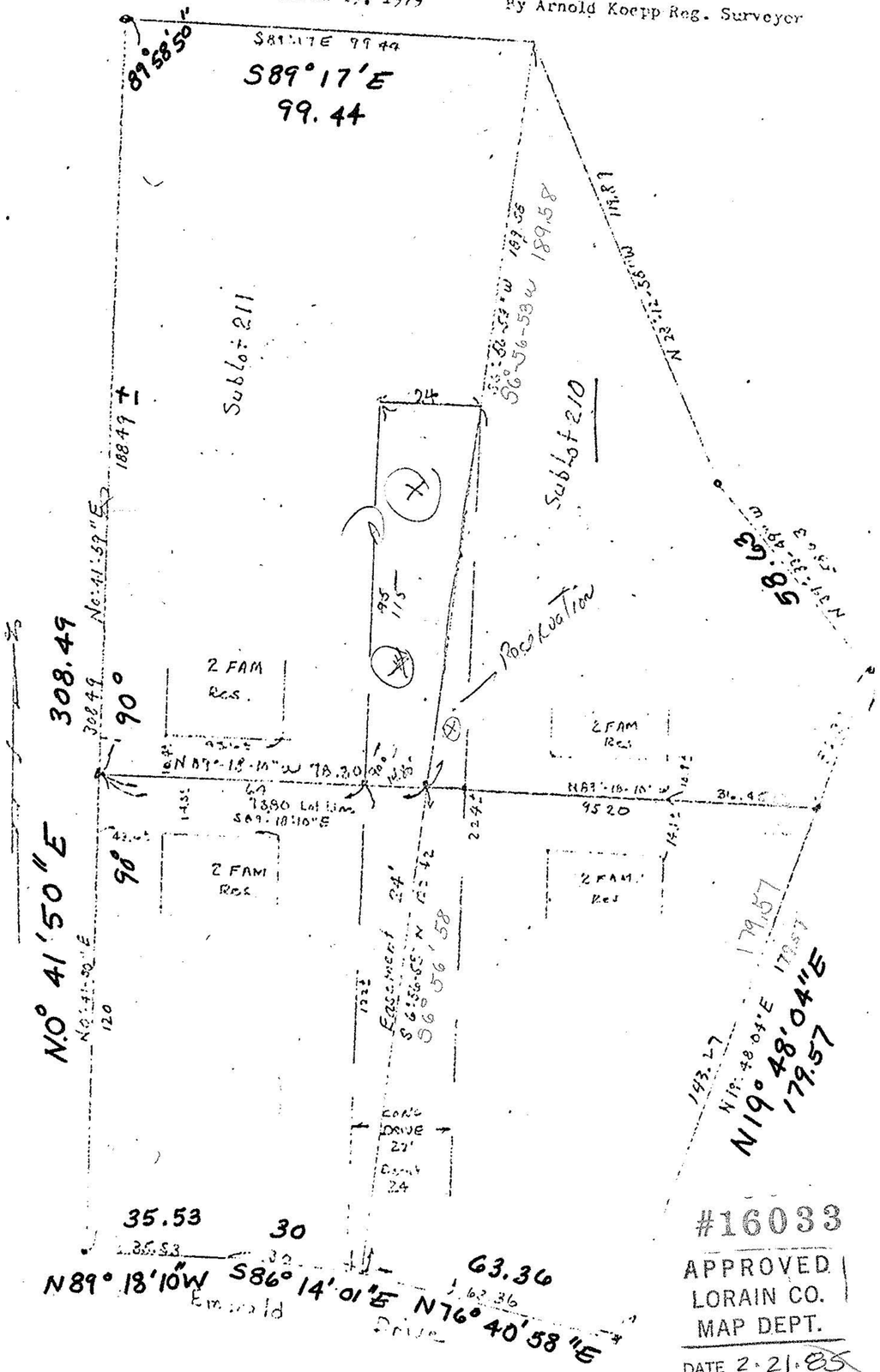

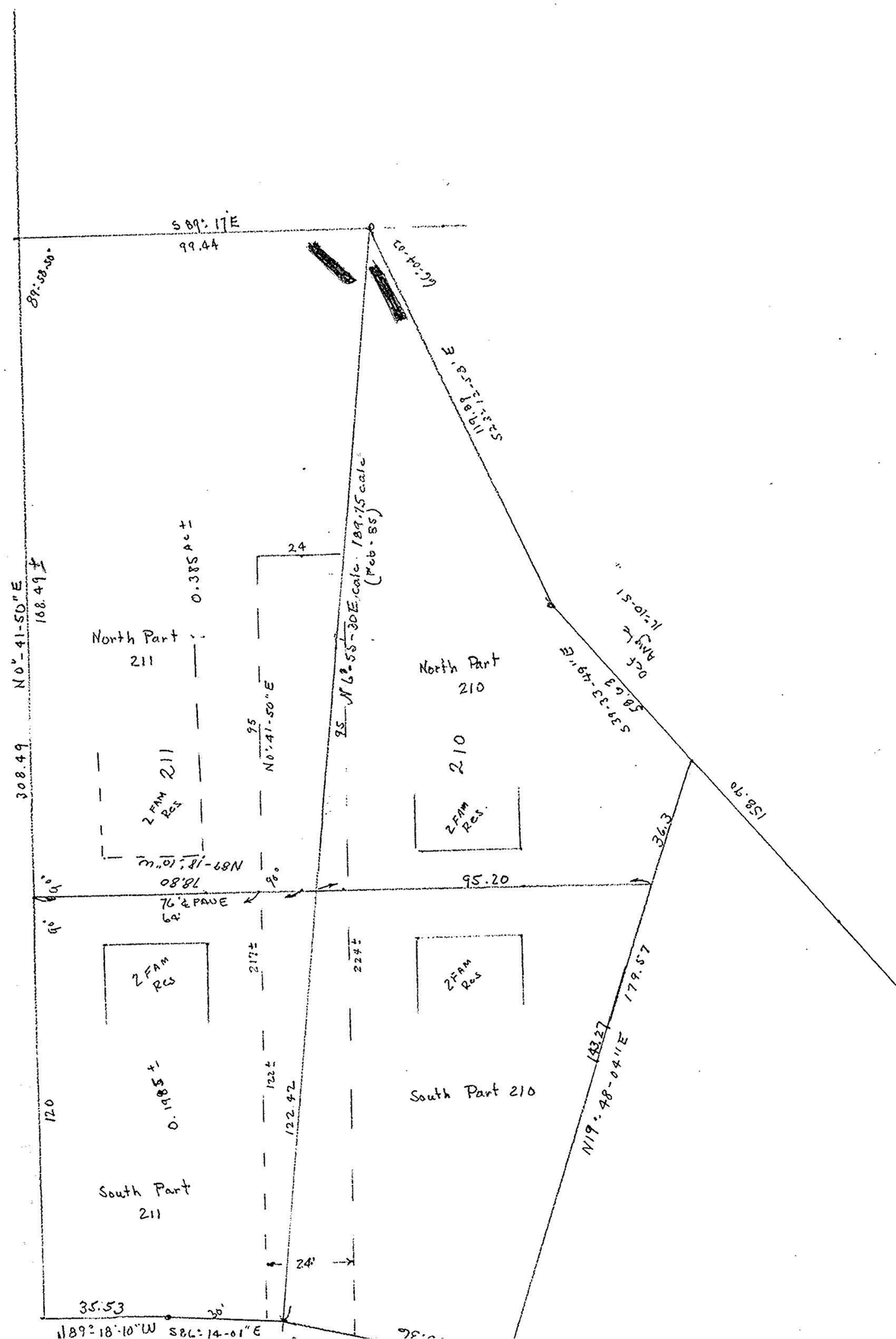

#16033
APPROVED
LORAIN CO.
MAP DEPT.
DATE 2-21-85
PAGE 6-39
BY T. McNair
VOID
DELETE

#16033 06-24-045-104-

6-39