

ORIGINAL LOT 40  
ORIGINAL LOT 39

ORIGINAL LOT 40  
ORIGINAL LOT 39

EXISTING

REMOVED

MANIONS - 1/2 AC  
VALLEY 21/2  
SAC 1/2 AC

MANIONS - 1/2 AC  
VALLEY 21/2  
SAC 1/2 AC

MANIONS - 1/2 AC  
VALLEY 21/2  
SAC 1/2 AC

1 P.Fd  
0.0205

1 P.Fd

1 P.Fd  
5.08  
0.86 E

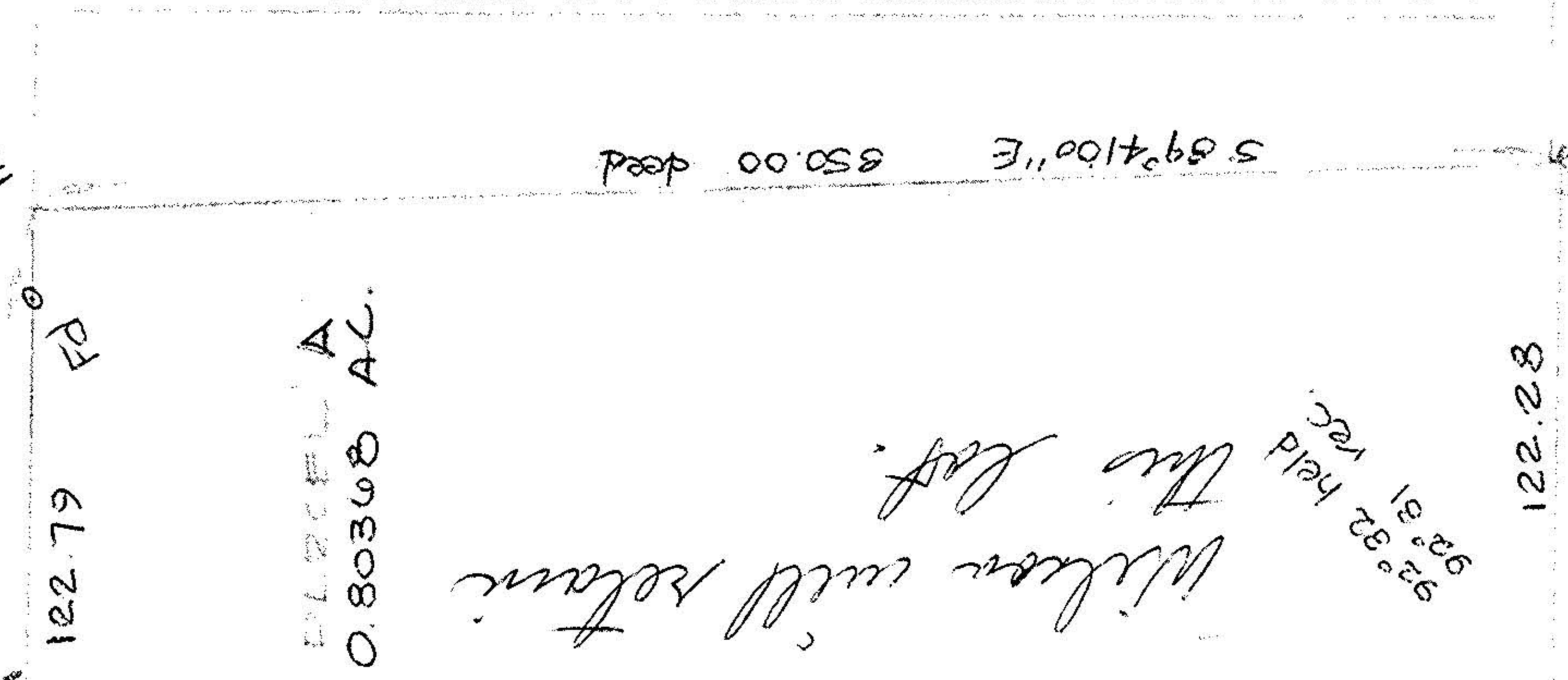
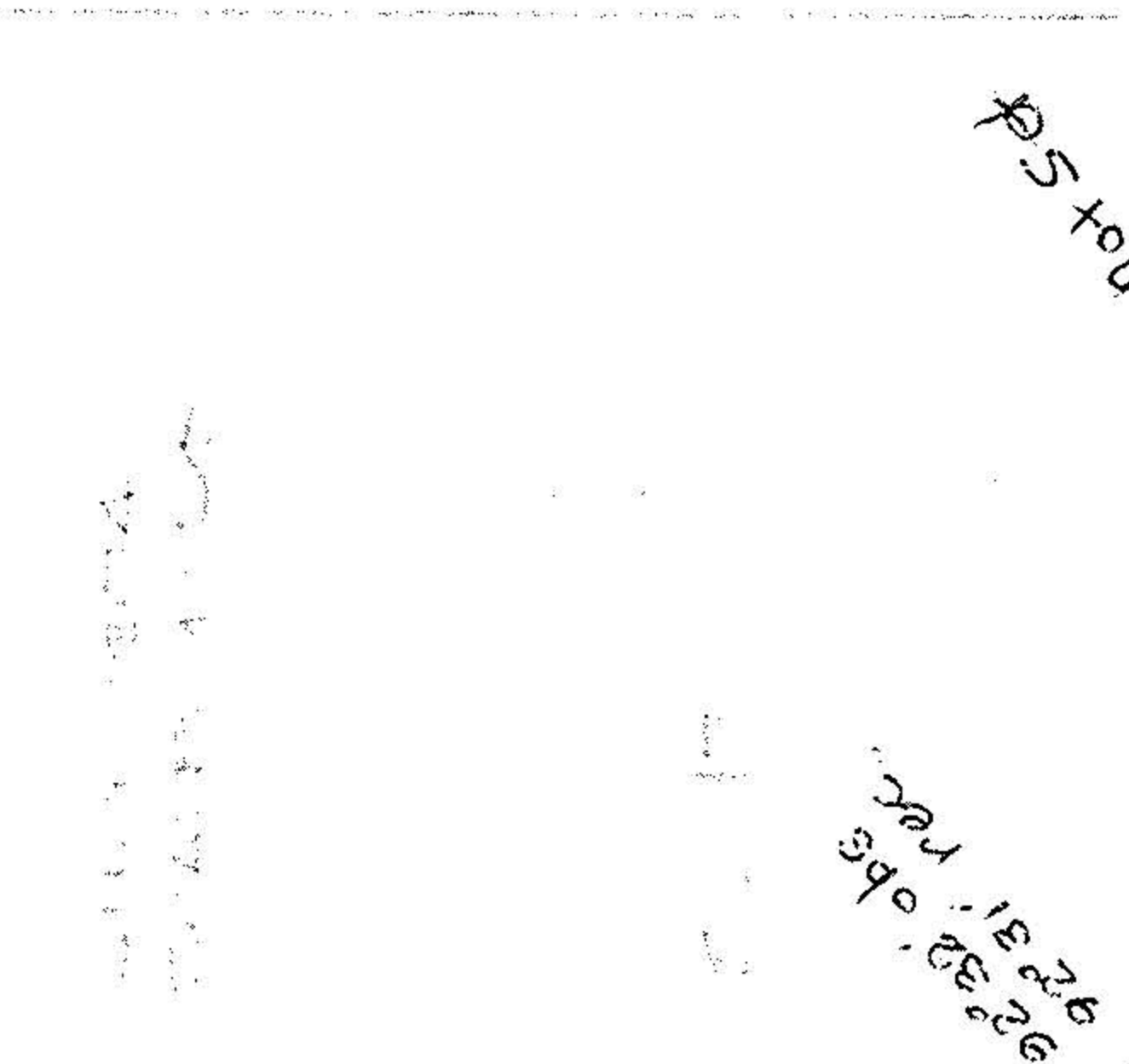
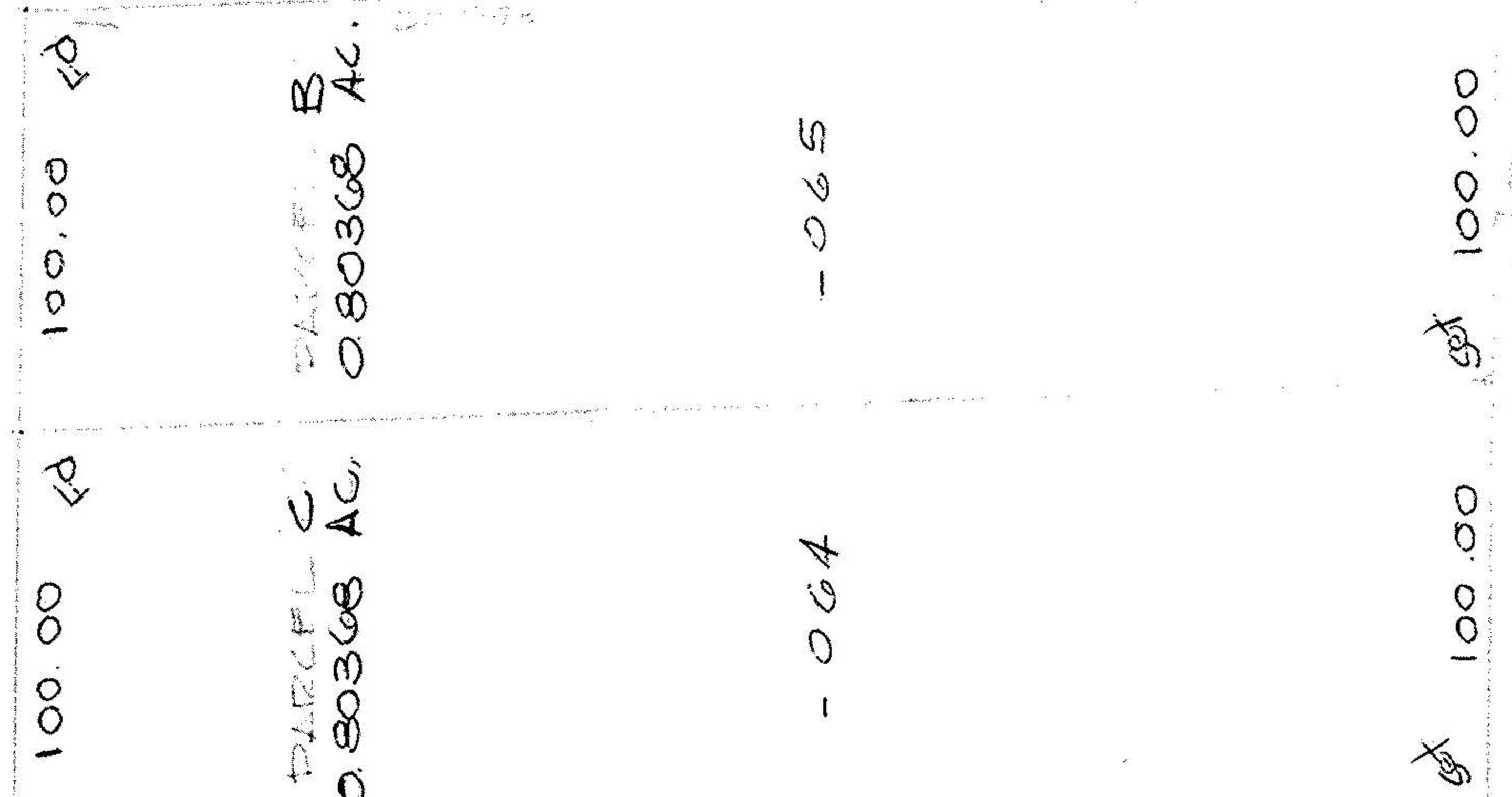
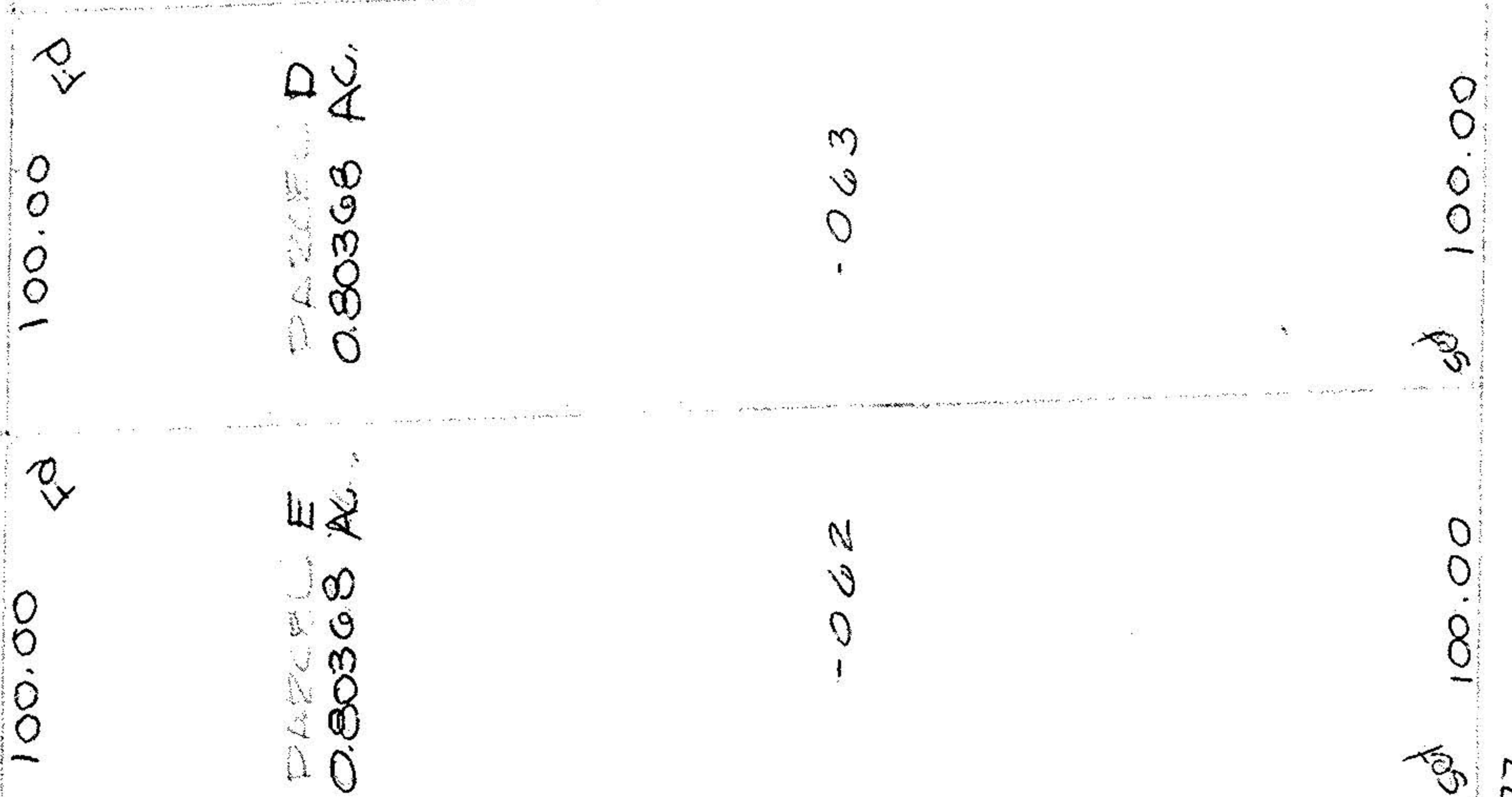
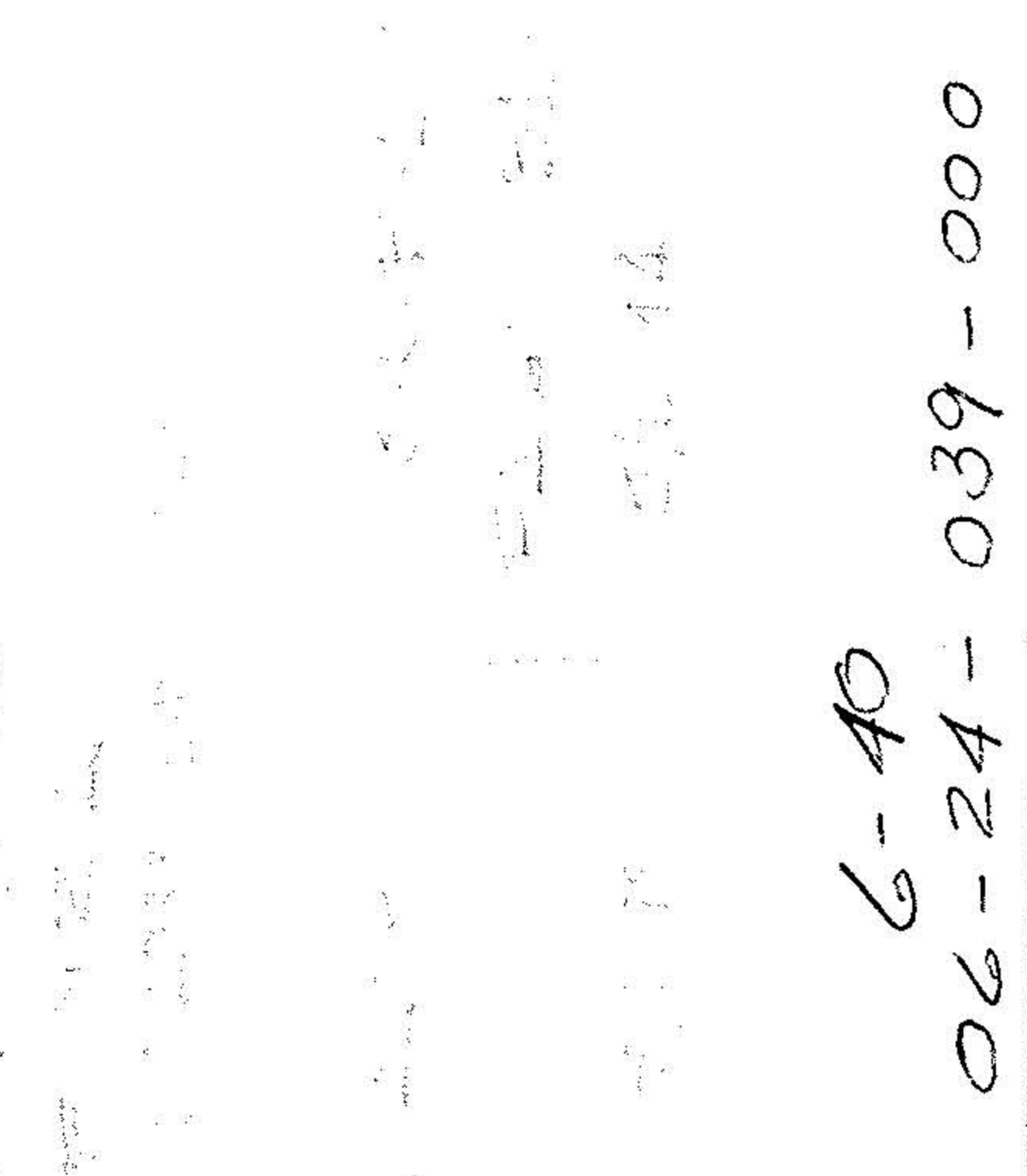
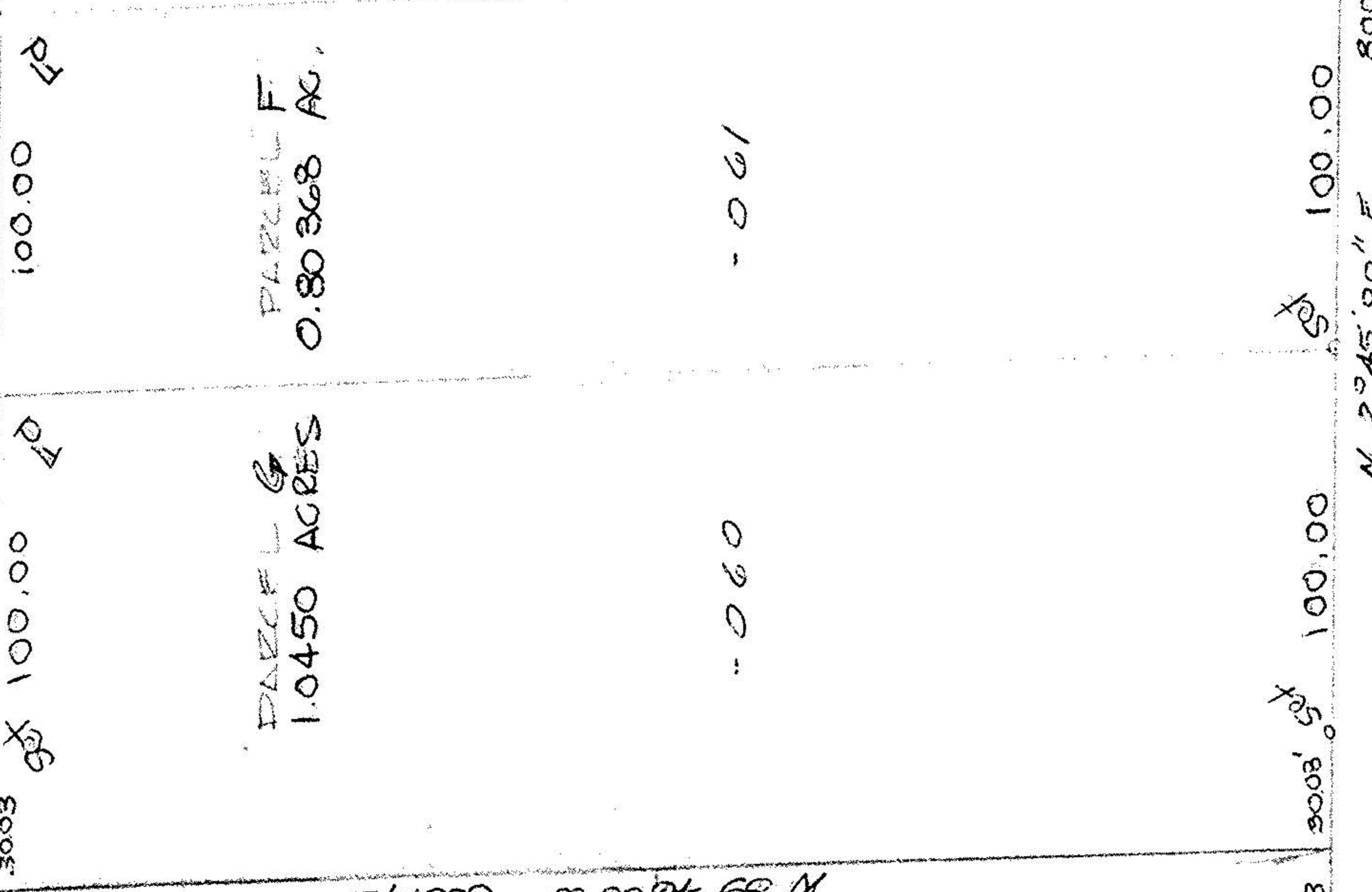
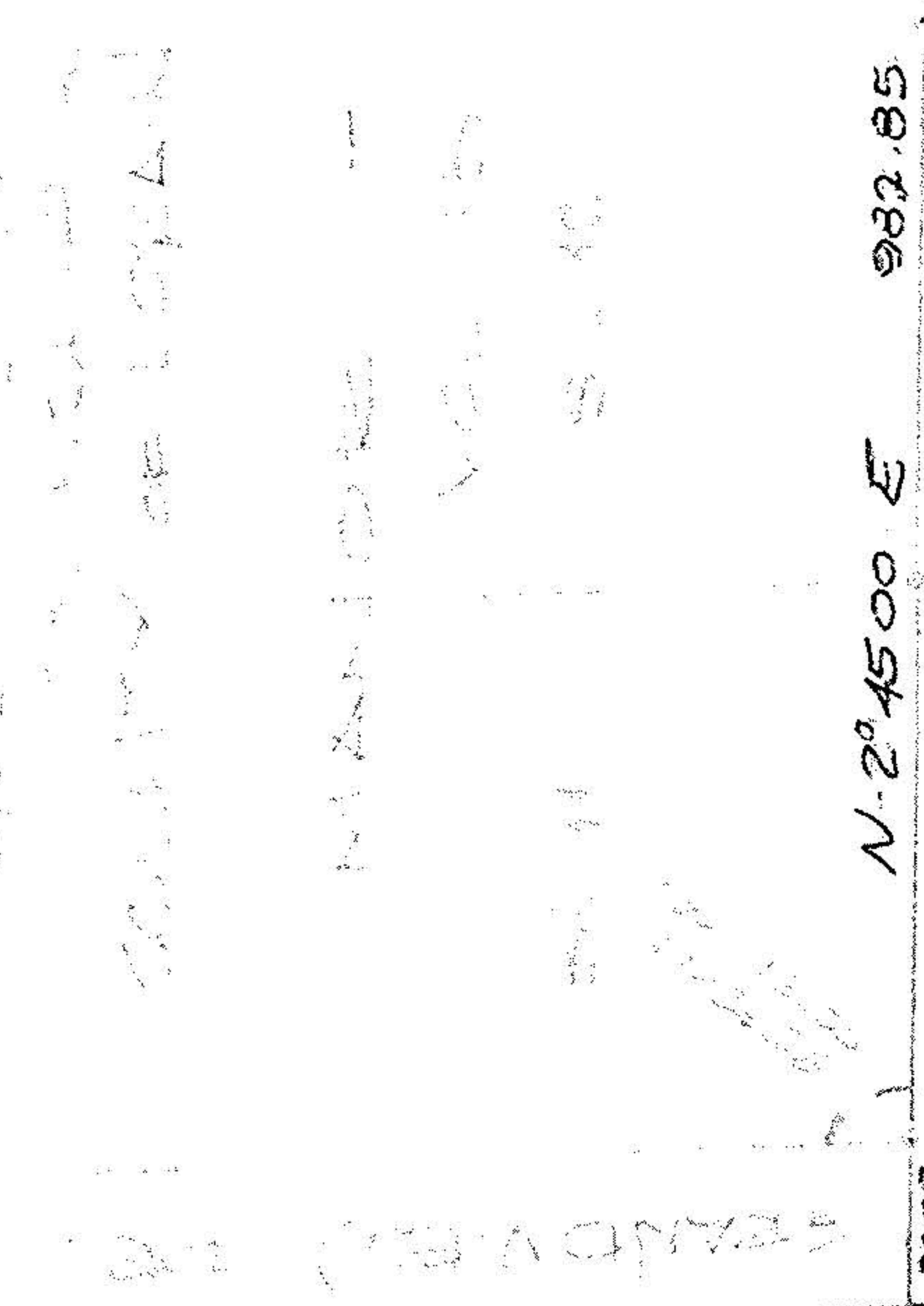
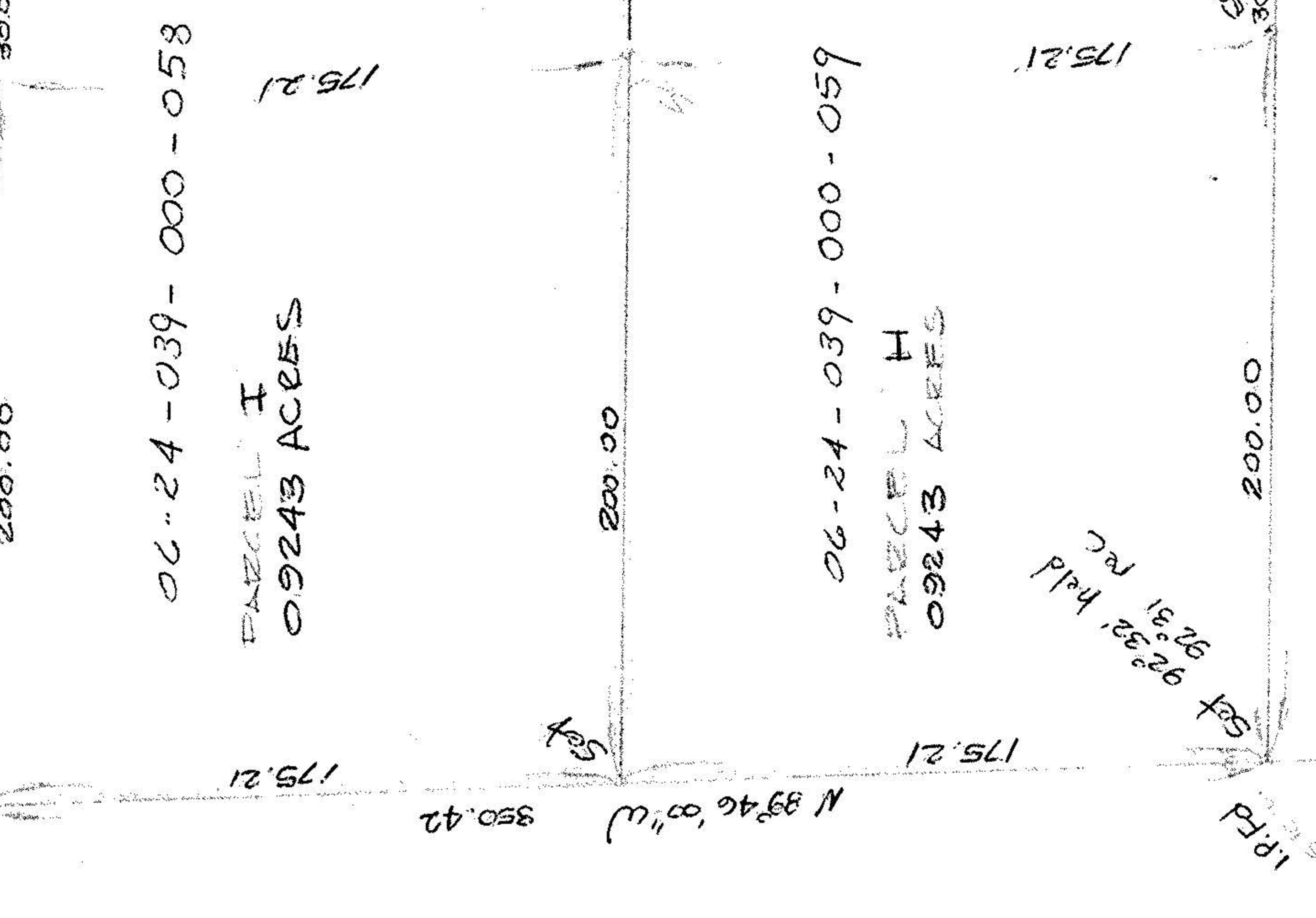
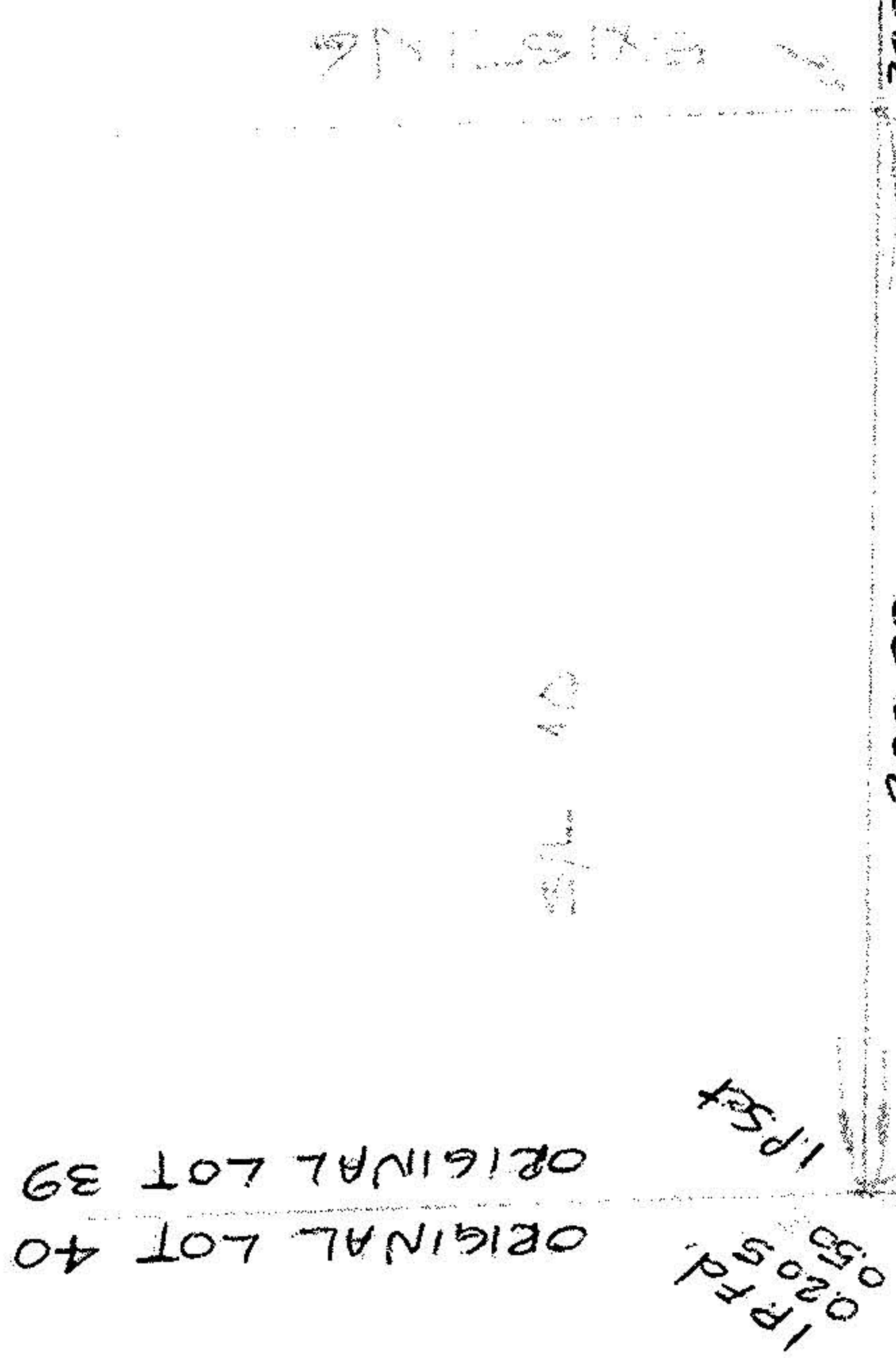

06-24-039-000-058

PARCEL I  
0.9243 ACRES

175.21

06-24-039-000-059

PARCEL H  
0.9243 ACRES

175.21

175.21

6-40

06-24-039-000

06-24-039-000

06-24-039-000

06-24-039-000

06-24-039-000

06-24-039-000

06-24-039-000

06-24-039-000

PARCEL D  
0.80368 AC.

PARCEL E  
0.80368 AC.

PARCEL F  
0.80368 AC.

PARCEL G  
1.0450 ACRES

PARCEL H  
0.9243 ACRES

PARCEL I  
0.9243 ACRES

PARCEL J  
0.80368 AC.

PARCEL K  
0.80368 AC.

Wilson will retain the lot.

92° 32' held  
92° 31' rec.

CLIFFORD & MARY E.  
WILSON

45370 Rec. Used

MANIONS - 1/2 AC  
VALLEY 21/2  
SAC 1/2 AC

ORIGINAL LOT 40  
ORIGINAL LOT 39