

06-24-039-000

20286

6-40

GRISWOLD ROAD 60'

BRACE TR. TR. W. OF RIVER

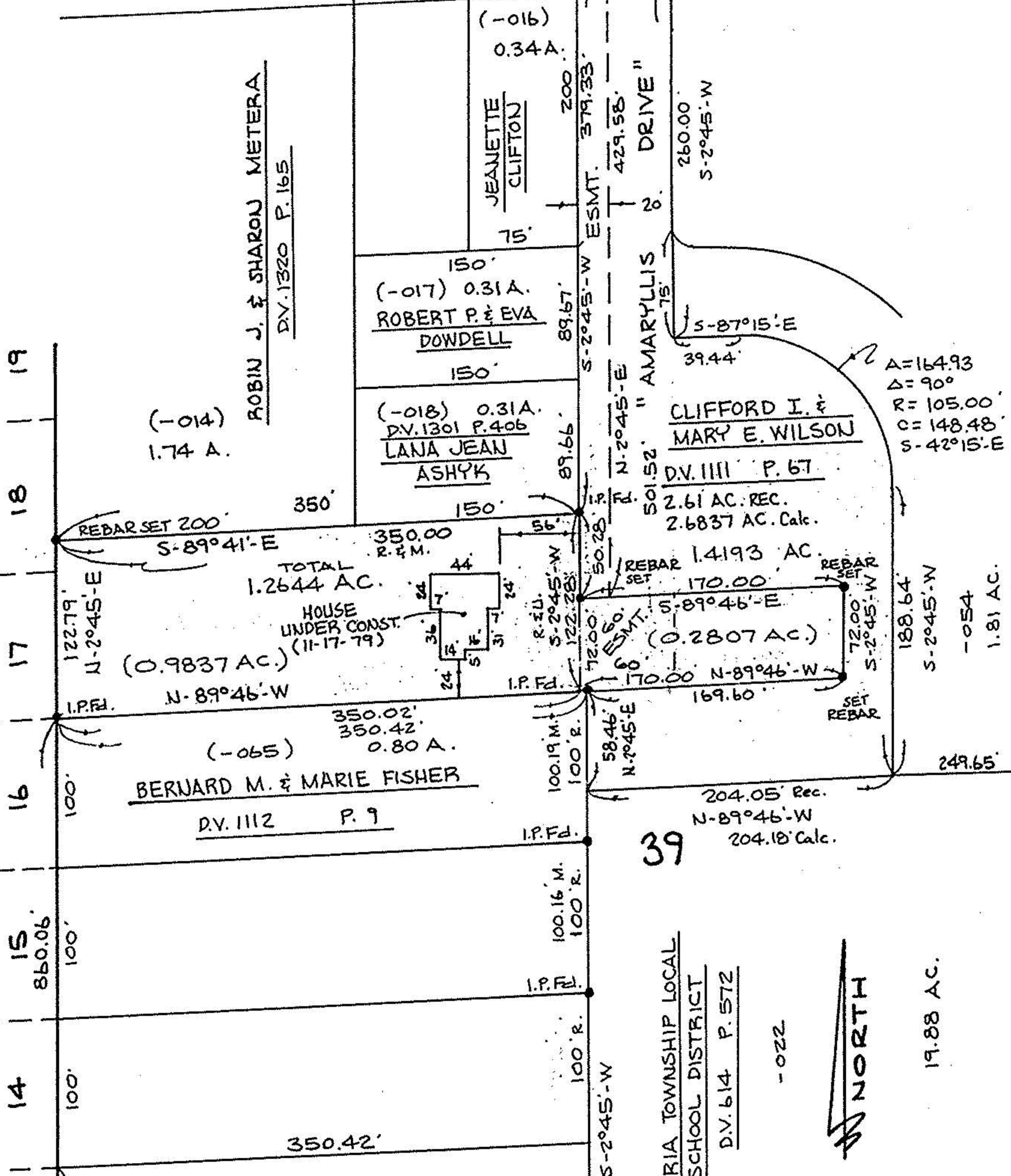

$A=164.93$   
 $\Delta=90^\circ$   
 $R=105.00'$   
 $C=148.48'$   
 $S-42^\circ15'-E$

CLIFFORD I. & MARY ELAINE WILSON D.V. 1052 P. 741

20286

APPROVED  
 LORAIN CO.  
 MAP DEPT.  
 DATE 3-22-93  
 PAGE 6-40  
 BY CAROLYN FRANCIS  
 VOID AFTER # 20286



David L. Elwell  
 REG. SURV. No. 6333  
 11-19-92 REV. 12-16-92

SURVEY MAP

PART OF ELYRIA TOWNSHIP ORIGINAL  
 LOT NO. 39 - TRACT W. OF RIVER  
 TOWNSHIP OF ELYRIA COUNTY OF LORAIN

STATE OF OHIO

PREPARED BY  
**KS ASSOCIATES INC.**  
 ENGINEERS SURVEYORS  
 REV. 1-04-93 REV. 1-14-93  
 REV. 1-08-93 REV. 3-10-93 (PINS) 92-496A