

19021

GRISWOLD ROAD
135.60

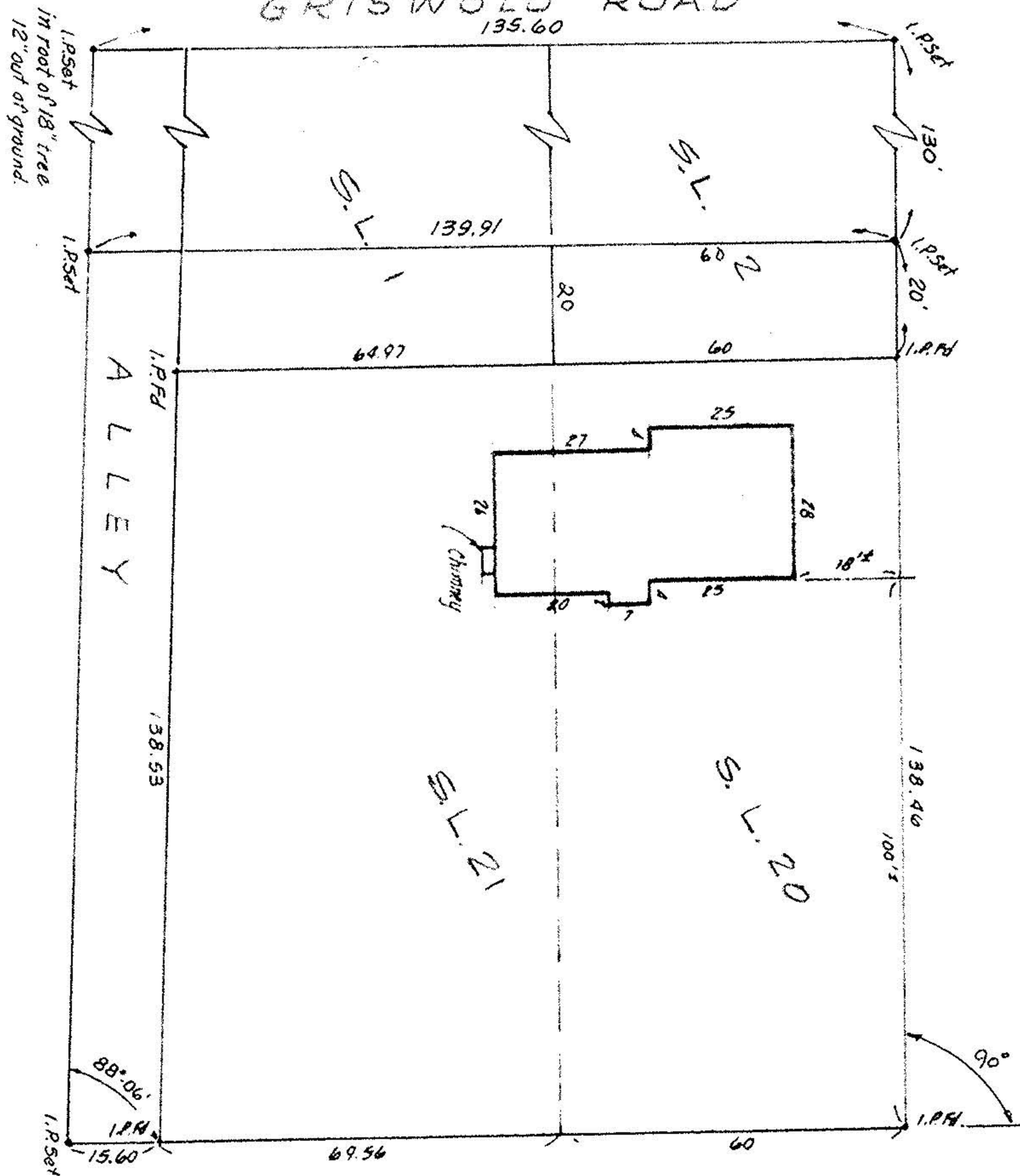

LAWRENCE CT. 50'

19021

APPROVED
LORAIN CO.
MAP DEPT.
DATE 7-2-90
PAGE 6-42
BY CAROLYN FRANCIS
VOID AFTER # 19021

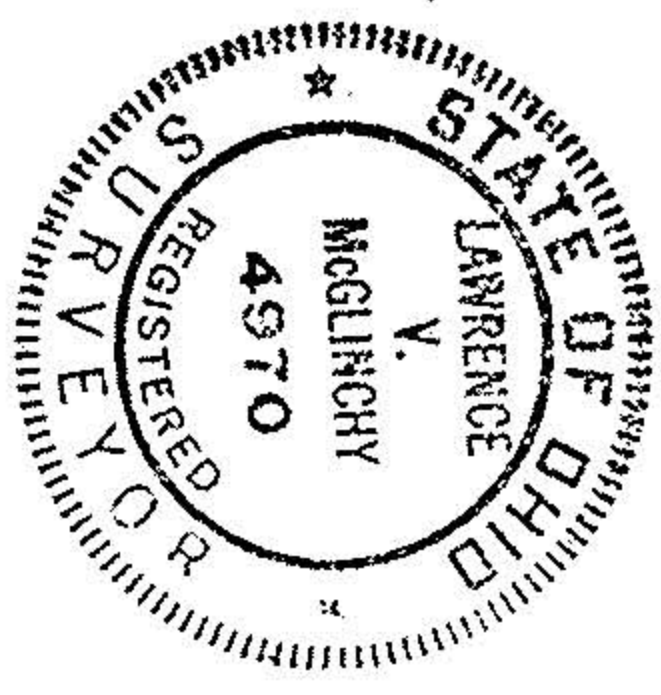

THIS IS A PLAT OF SURVEY:

 SUBLOTS 1, 2, 20 & 21 of ELYRIA HEIGHTS ALLOTMENT
 PLUS PLATTED ALLEY
 PLAT VOL. 6 PAGE 48
 PART OF ORIG. ELYRIA
 LORAIN COUNTY

TWP. LOT 38 WEST OF BLACK RIVER
 , OHIO
 FOR WALT GODLES
 MCGLINCHY & ASSOCIATES
 APR. 2 1982
 # 827166

1"=30'