

06-24-038-101-

20378

P-42

Elyria part of Education

Elyria Heights All 4

1704

(023 (13608) 020

234.75'

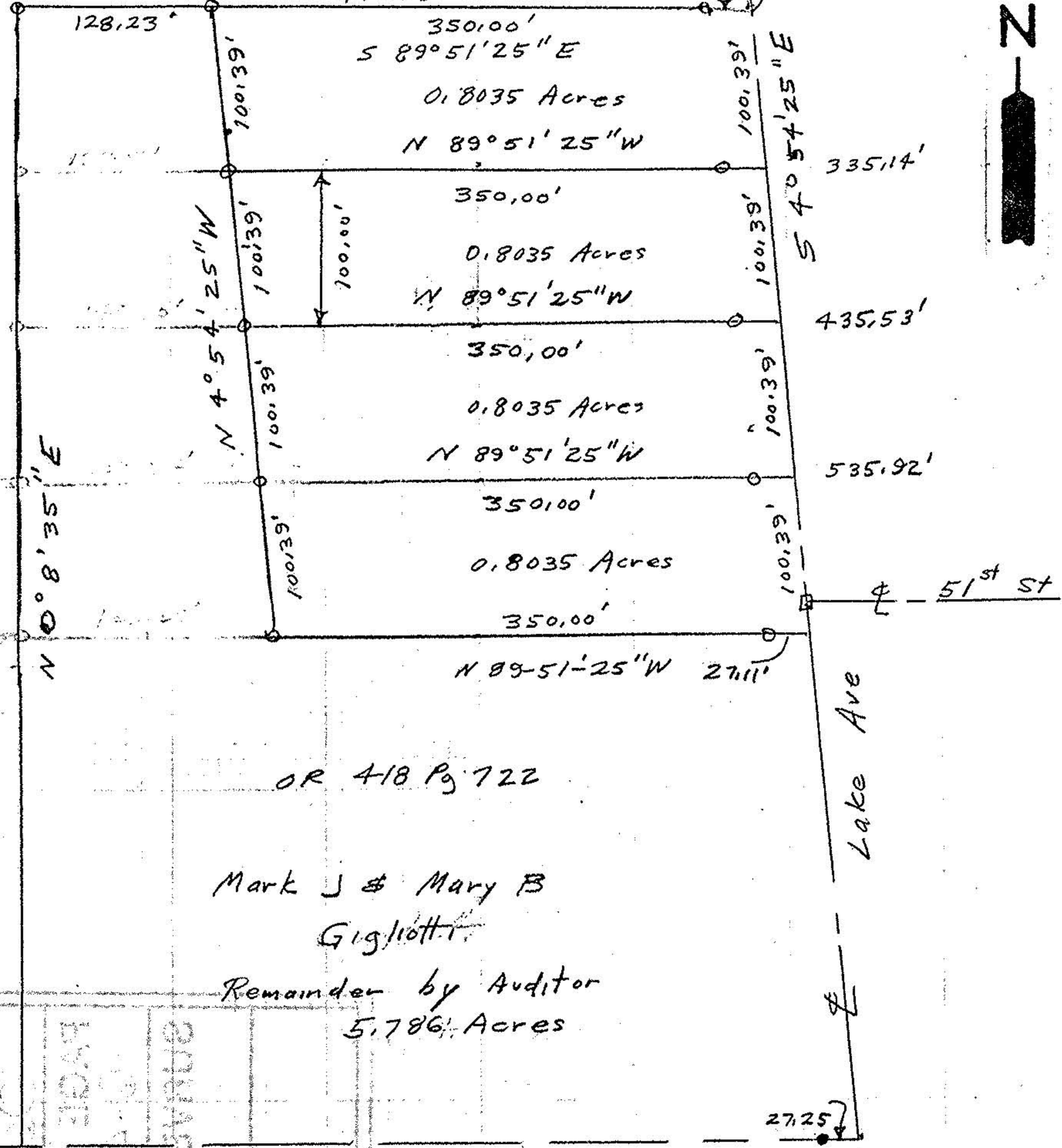

OR 418 Pg 722

Mark J & Mary B Gigliotti

Remainder by Auditor 5.786 Acres

Lake Ave Estates

Dorothy C Larabee OR 211 Pg 661

- o iron pipes set
- iron pipes fd
- Monument boxes

John Pozzywak Reg Surveyor 5292

Survey of Parcel Splits
 for Mark Gigliotti
 Part of Original Lot 38
 West of Black River
 Elyria Township
 Lorain County, Ohio
 Scale 1"=100' Mar 1993

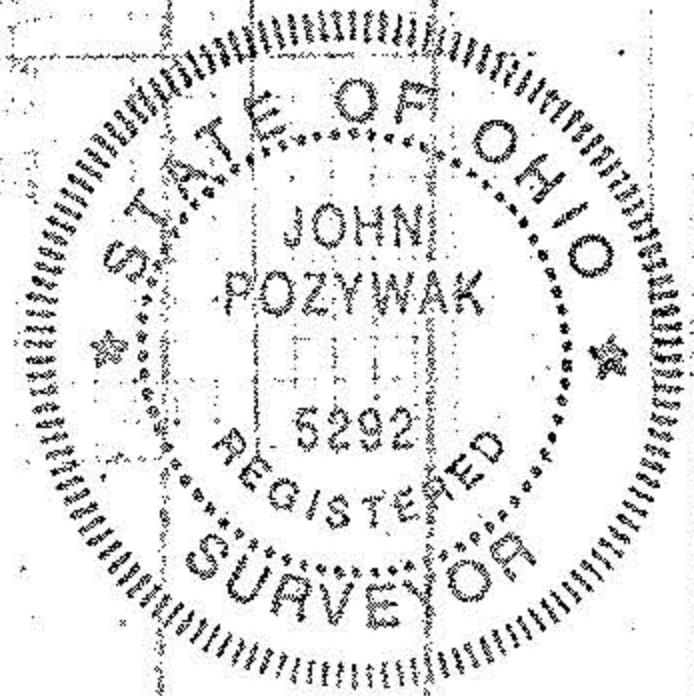

06-24-038-101-