

# 20378

06-24-038-101-

6-42

Elyria Dept of Education

Elyria Heights All 4

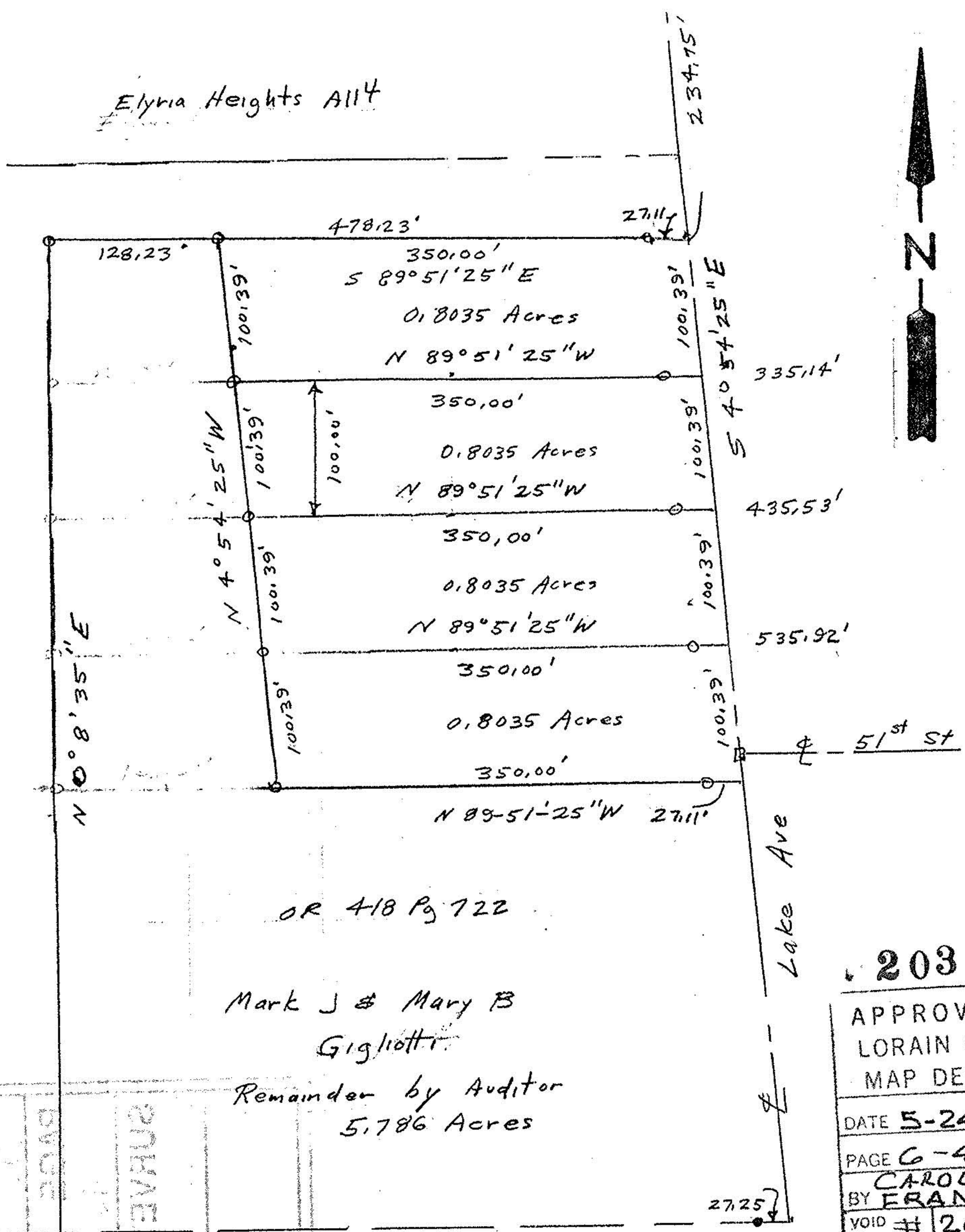

OR 418 Pg 722

Mark J & Mary B Gigliotti

Remainder by Auditor  
5.786 Acres

Lake Ave Estates

Dorothy C Larabee  
OR 211 Pg 661

- iron pipes set
- iron pipes fd
- Monument boxes

John Pozywak  
Reg Surveyor  
5292

Survey of Parcel Splits  
for Mark Gigliotti  
Part of Original Lot 38  
West of Black River  
Elyria Township  
Lorain County, Ohio  
Scale 1"=100' Mar 1993

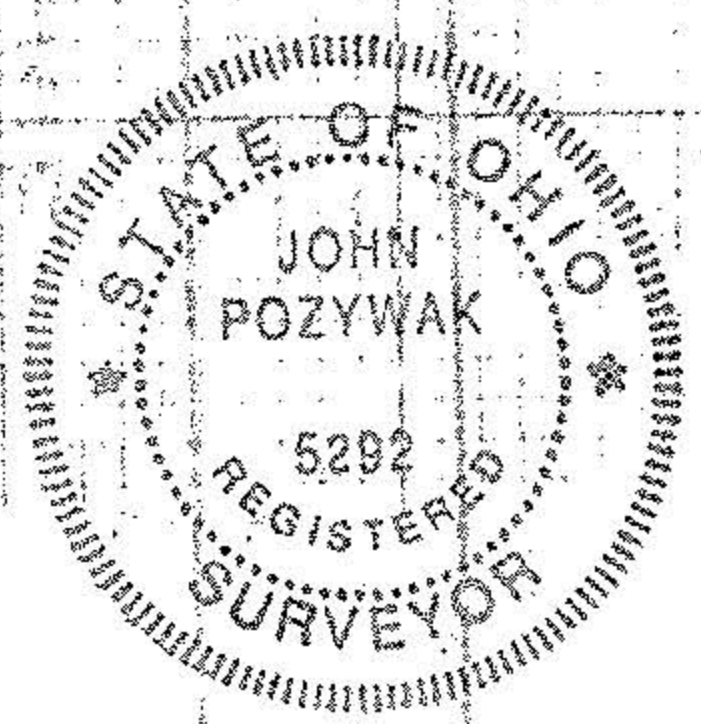

**20378**

APPROVED  
LORAIN CO.  
MAP DEPT.

DATE 5-24-93

PAGE 6-42

CAROLYN  
BY FRANCIS

VOID AFTER # 20378