

6-24-037-105-010

only Commercial Estates Inc.

APPROVED
LORAIN CO.
MAP DEPT.
DATE 2-22-80
PAGE 6-43
BY Carolyn [Signature]
VOID AFTER 13425

#13425

MORRIS & GEAN SPIKE D.V. 1069 P. 184

3.00 AC.

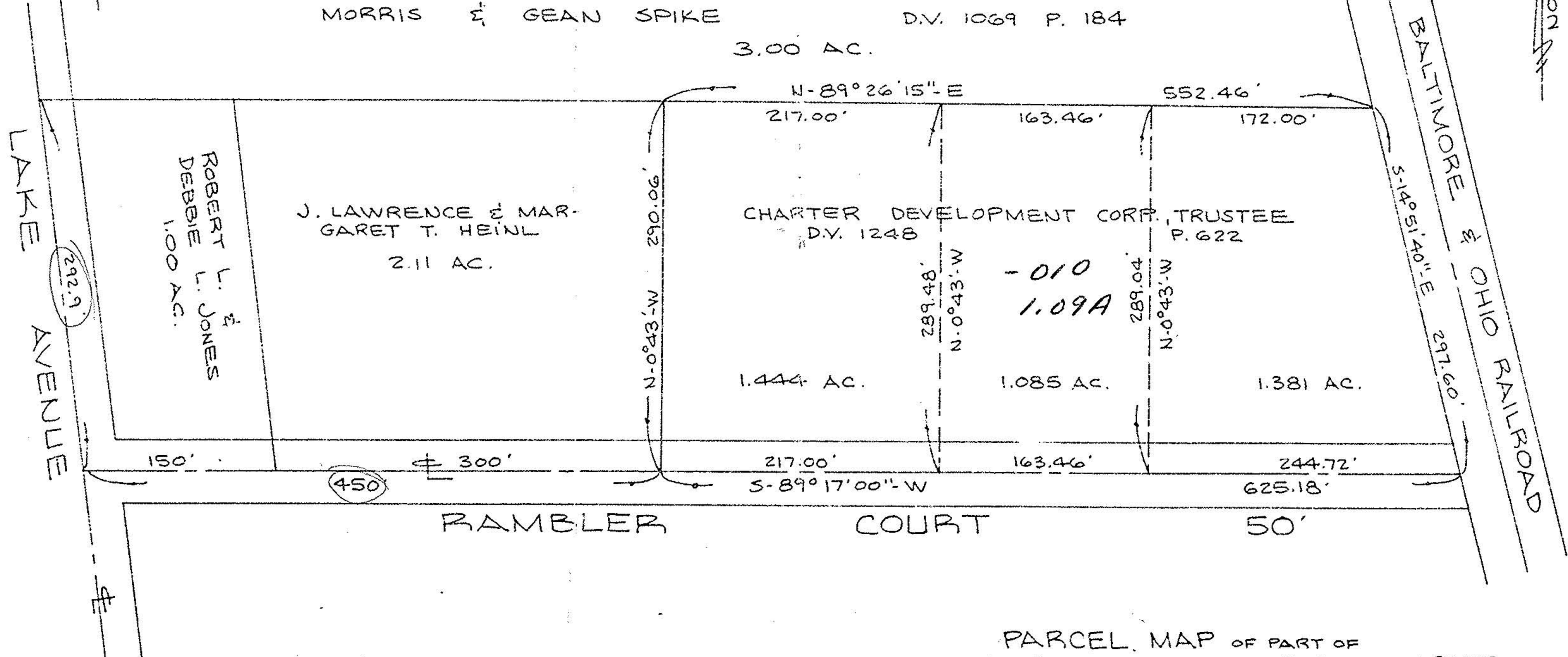

#13425

PARCEL MAP OF PART OF ORIGINAL ELYRIA TOWNSHIP LOT 37 ~ W. OF RIVER TOWNSHIP OF ELYRIA COUNTY OF LORAIN STATE OF OHIO  
 PREPARED BY  
 KLEINOEDER-SCHMIDT & ASSOC.  
 CONSULTING ENGINEERS & SURVEYORS

SCALE: 1" = 100'  
 NOTE: THIS MAP PREPARED FROM RECORD ONLY.  
 NOT A PLAT OF SURVEY.