

WESTVIEW ALL'T. NO. 1
Vol. 14 Pg. 7 PLATS

#11152

NOTES: ○ indicates iron pin found
from previous surveys.
● indicates iron pin set
September 1977.

Gary E. Penfound - Reg. Surveyor No. 4457

6.
24
0435

PLAT OF SURVEYS FOR
HAROLD M. & EMILIE I. GAGE OL. (35)
AND FOR JOHN T. & CAROLYN M. WINSON
ORIGINAL LOT 35 - WEST OF BLACK RIVER
ELYRIA TWP. ELYRIA CITY
LORAIN COUNTY OHIO
SCALE: 1" = 50' SEPTEMBER - 1977

(6) West 1/2
(24)

WESTVIEW ALL'T. NO. 1 Vol. 13 Pg. 31 PLATS

H. Carlton Bodman & Dorothy Mae
Bodman D. Vol. 563 Pg. 138
6-61

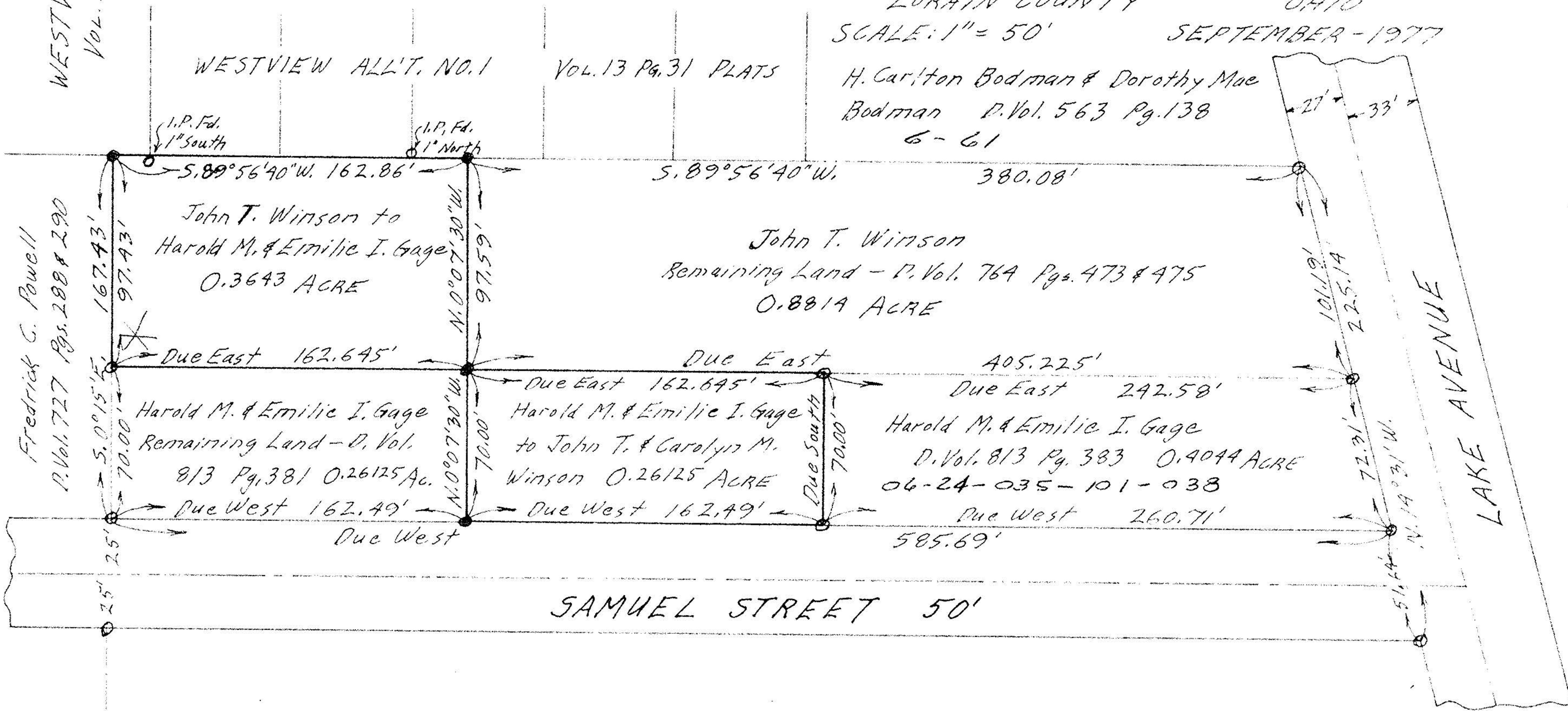

Fredrick C. Powell
D. Vol. 727 Pgs. 288 & 290