

06-24-035-101-054
 -055
 -056

SURVEY
 OF PART OF
 ELYRIA TWP LOT N^o 35
 WEST OF BLACK RIVER
 CITY OF ELYRIA COUNTY OF LORAIN
 STATE OF OHIO

PREPARED FOR:
 PAYNE & SONS CONST. CO.
 10160 HAWKE RD
 COLUMBIA STA, OH.

PREPARED BY
 HAPONEK & ASSOC
 ENGINEERS & SURVEYORS
 N. RIDGEVILLE, OH.

WESTVIEW ALLOT N^o 3
 PV 14 PG 36

WESTVIEW ALLOT N^o 2
 PV 14 PG 7

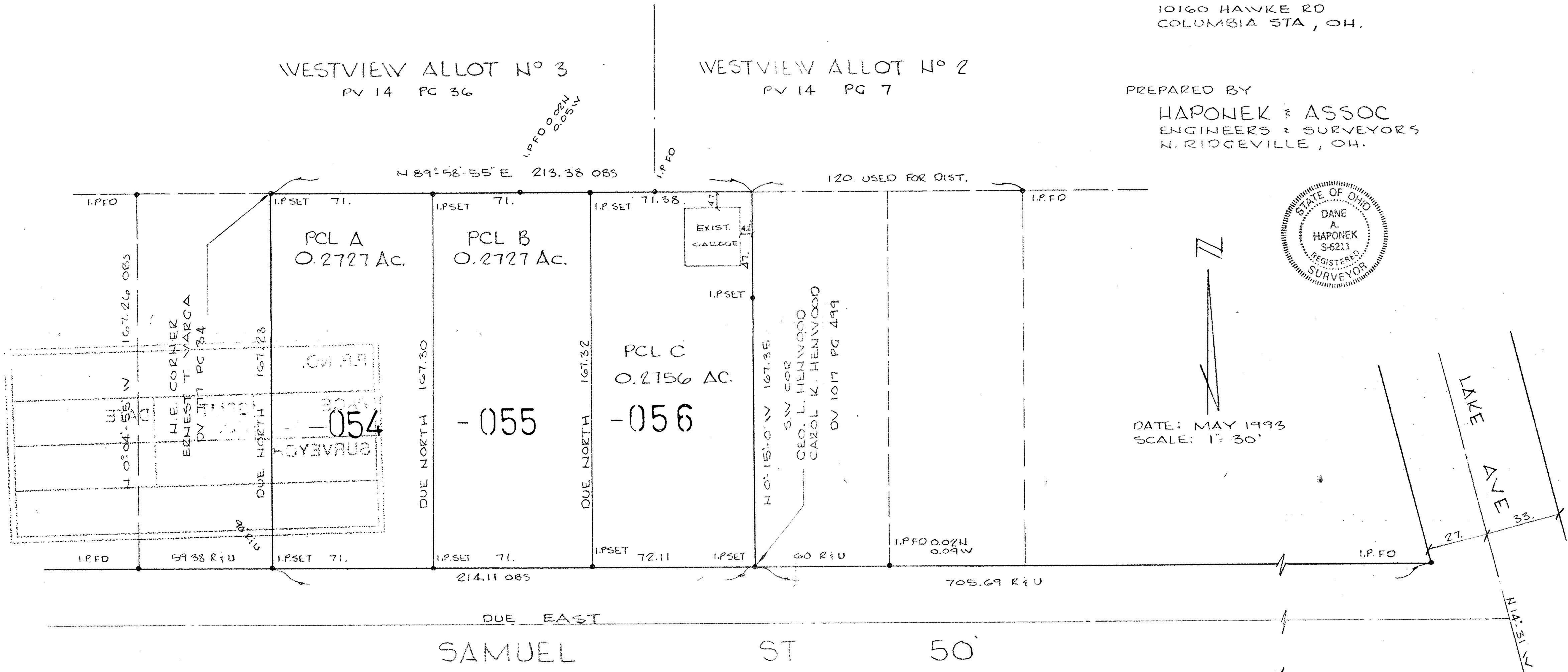

DATE: MAY 1993
 SCALE: 1" = 30'

NOTE: PARCELS A, B & C IS
 A REMAINDER, ORIGINAL
 FRONTAGE WAS ABT. 215.62

20450
 APPROVED
 LORAIN CO.
 MAP DEPT.
 DATE 7-20-93
 PAGE 6-60
 BY CAROLYN FRANCIS
 VOID AFTER #20450