

SHERIFF ST. - 50'

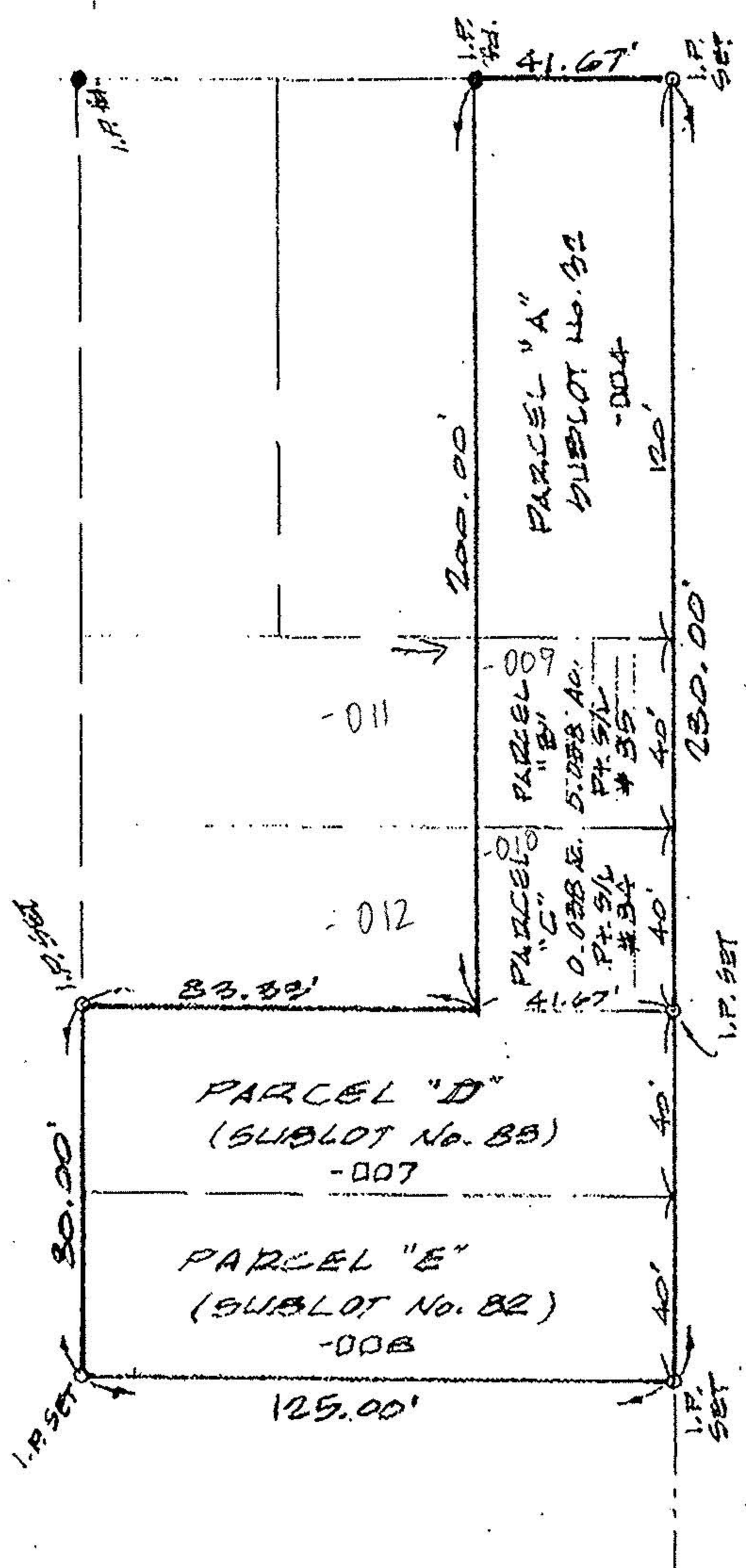
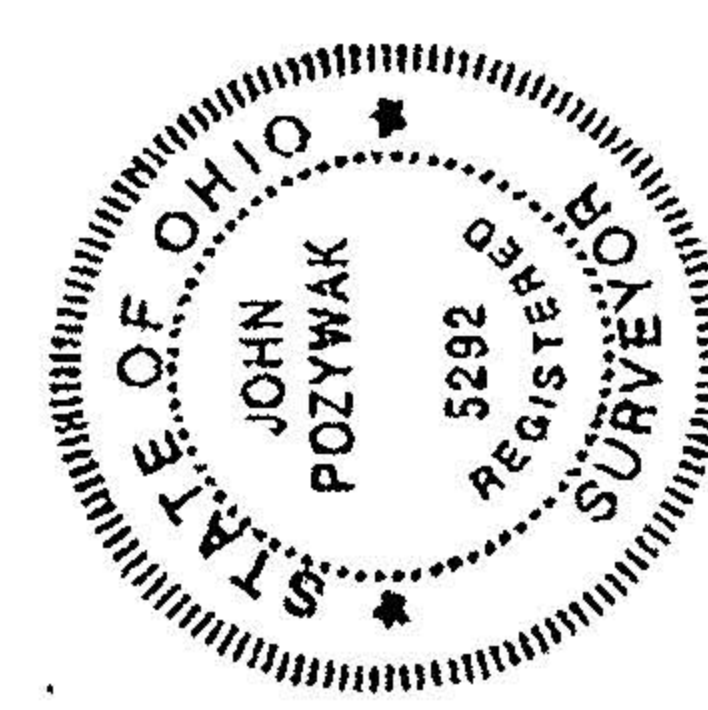

WARNER ST. - 45° (PLATTED -- NOT IMPROVED)

No 01161
APPROVED LORAIN CO. MAP DEPT
DATE 7-26-02
PAGE 6-62
BY UHATFIELD
#02-01161

MAP OF SURVEY  
 PREPARED FOR WALT LUNDBERG  
 PART of SUBLOT NOS. 84 and 85 PLUS ALL of  
 SUBLOT NOS. 82, 82 & 83 in  
 MAPLE RIDGE ALLOTMENT  
 PLAT VOL. 6 PAGE 43  
 PART of ORIG. ELYRIA TWP. LOT 34 WEST of RIVER  
 NOW IN CITY of ELYRIA, OHIO  
 P.P. NOS. 06-24-034-102-004; -007 & -008  
 PLUS PT. 06-24-034-102-005 & -006

K E MCCARTNEY & ASSOCIATES

APRIL, 1996 #965681