

WESTVIEW ALL'T. NO. 1
VOL. 14 Pg. 7 PLATS

from previous surveys.
indicates iron pin set
September of 1977

#12172

NOV 26 1978
DATE 10-26-78
PAGE 6-61
BY T. McNeil
VOID AFTER

HAROLD M. & EMILIE I. GAGE
 ORIGINAL **Lot 35**
 ELYRIA TWP. ELYRIA CITY
 LORAIN COUNTY OHIO
 SCALE: 1" = 50' SEPTEMBER-1977
 Gary E. Penfound Reg. Surveyor No. 445

WESTVIEW ALL'T. NO. 1 Vol. 13 Pg. 31 PLATS

Fredrick C. Powell
D. Vol. 727 Pgs. 288 & 290

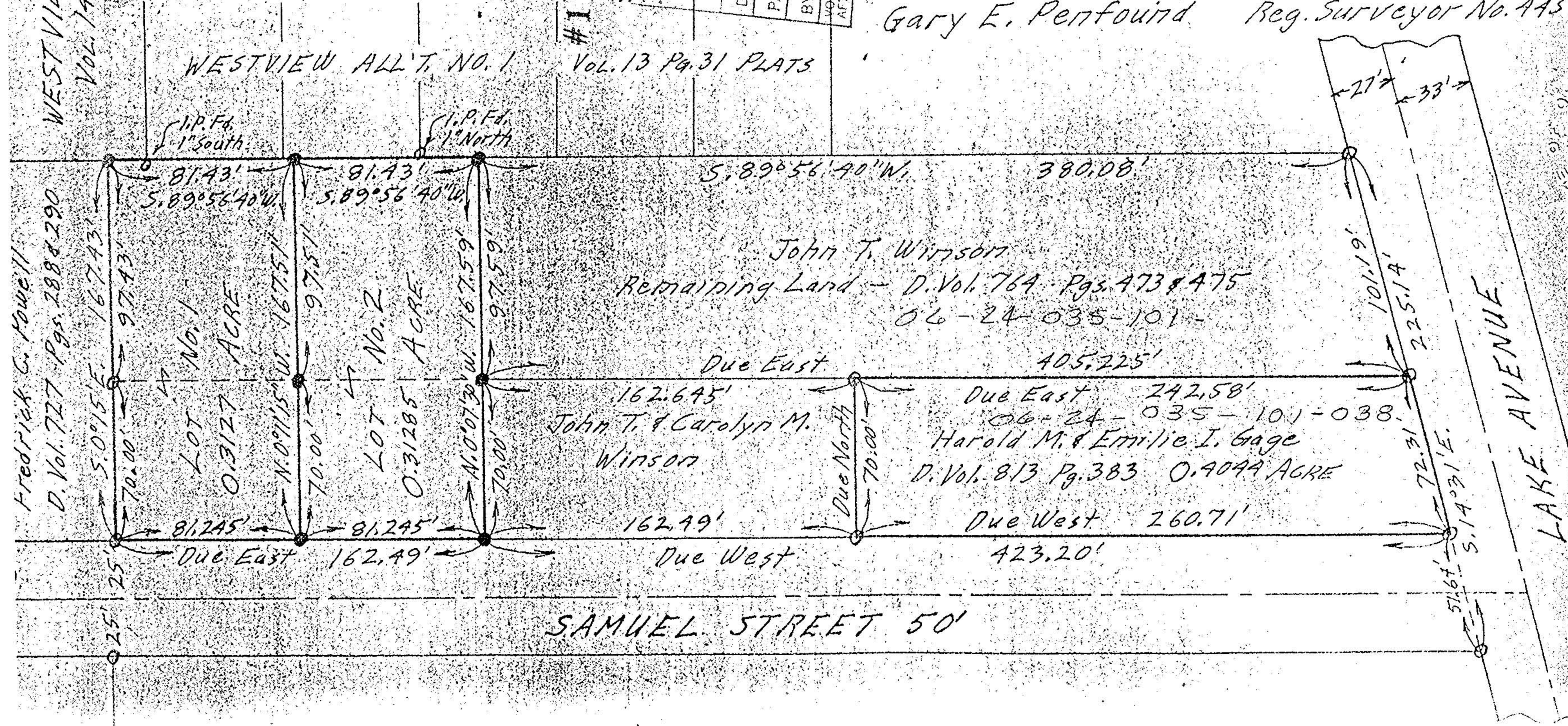

John T. Winsor
Remaining Land - D. Vol. 764 Pgs. 473 & 475
06-24-035-101-

Due East 162.645'
John T. & Carolyn M. Winsor
Due East 242.58'
06-24-035-101-038.
Harold M. & Emilie I. Gage
D. Vol. 813 Pg. 383 0.4044 ACRE

SAMUEL STREET 50'

LAKE AVENUE