

Vol. 19, Pg. 71

24-035 from previous surveys.

• indicates iron pin set

September 1977

Gary E. Penfound - Reg. Surveyor No. 4457

HAROLD M. & EMILIE I. GAGE
AND FOR JOHN T. & CAROLYN M. WINSON
ORIGINAL LOT 35 - WEST OF BLACK RIVER
ELYRIA TWP. ELYRIA CITY
LORAIN COUNTY OHIO
SCALE: 1" = 50' SEPTEMBER - 1977

WESTVIEW ALL'T. NO. 1

Vol. 13 Pg. 31 PLATS

H. Carlton Bodman & Dorothy Mae
Bodman D. Vol. 563 Pg. 138
6-61

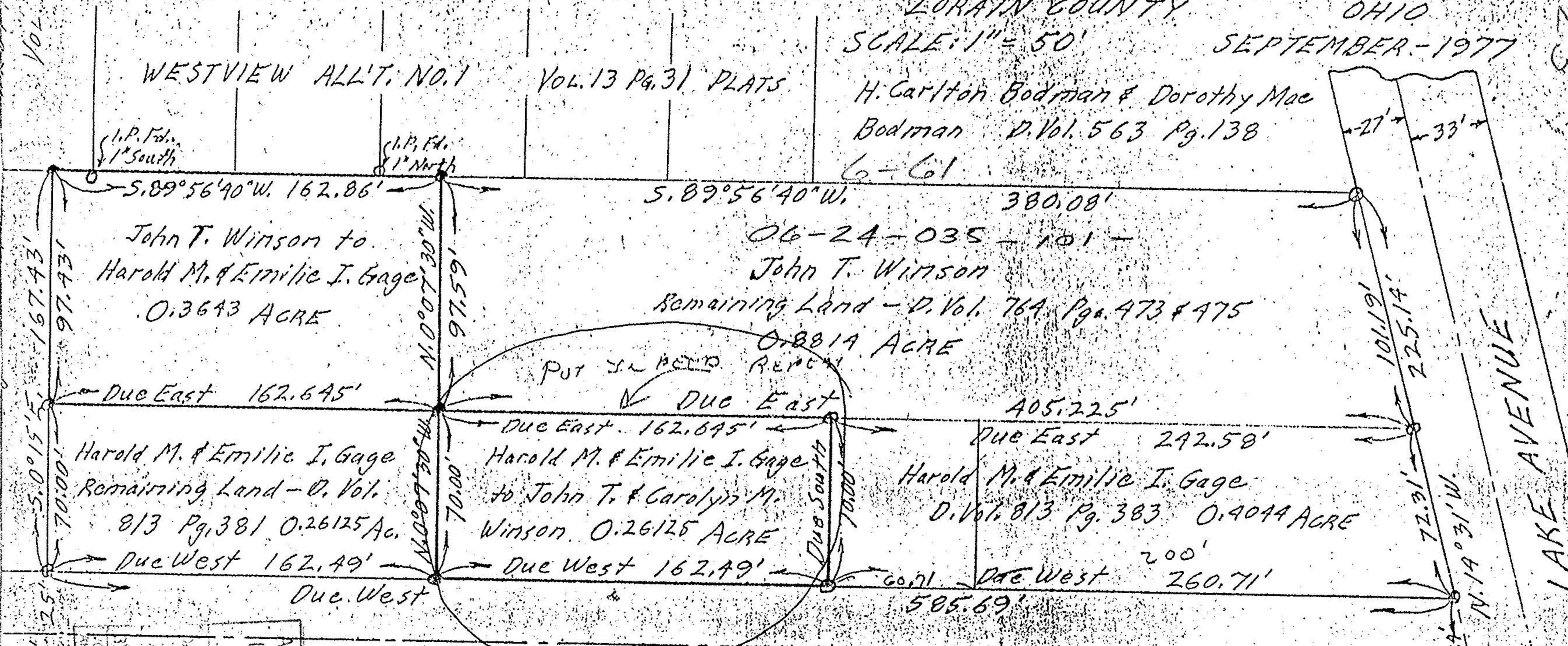

John T. Winsom to
Harold M. & Emilie I. Gage
0.3643 ACRE

06-24-035-101 -
John T. Winsom
Remaining Land - D. Vol. 764 Pgs. 473 & 475
0.8819 ACRE

Harold M. & Emilie I. Gage
Remaining Land - D. Vol.
813 Pg. 381 0.26125 Ac.

Harold M. & Emilie I. Gage
to John T. & Carolyn M.
Winsom 0.26125 ACRE

Harold M. & Emilie I. Gage
D. Vol. 813 Pg. 383 0.4044 ACRE

APPROVED
LORAIN CO.
MAP DEPT.
DATE 6-7-78
AGE 1-61
BY C. HANCOCK
VOID AFTER 11723

035-101-038
-037

SAMUEL STREET 50'

PIECE DESCRIBED IN DEED GAGE TO

LAKE AVENUE