

NOTES: ○ indicates iron pin found from previous surveys.
 ● indicates iron pin set September of 1977 or later.

Gary E. Penfound - Reg. Surveyor, No. 4457

PLAT OF REVISED SURVEYS FOR
 JOHN T. & CAROLYN M. WINSON
 ORIGINAL LOT 35 - WEST OF BLACK RIVER
 ELYRIA TWP. ELYRIA CITY
 LORAIN COUNTY, OHIO
 SCALE: 1" = 50' BASED ON SEPT. 1977 SURVEY

WESTVIEW ALLT. NO. 1 PLAT VOL. 13 PG. 31

H. Carlton Bodman & Dorothy Mae Bodman D. Vol. 563 Pg. 138

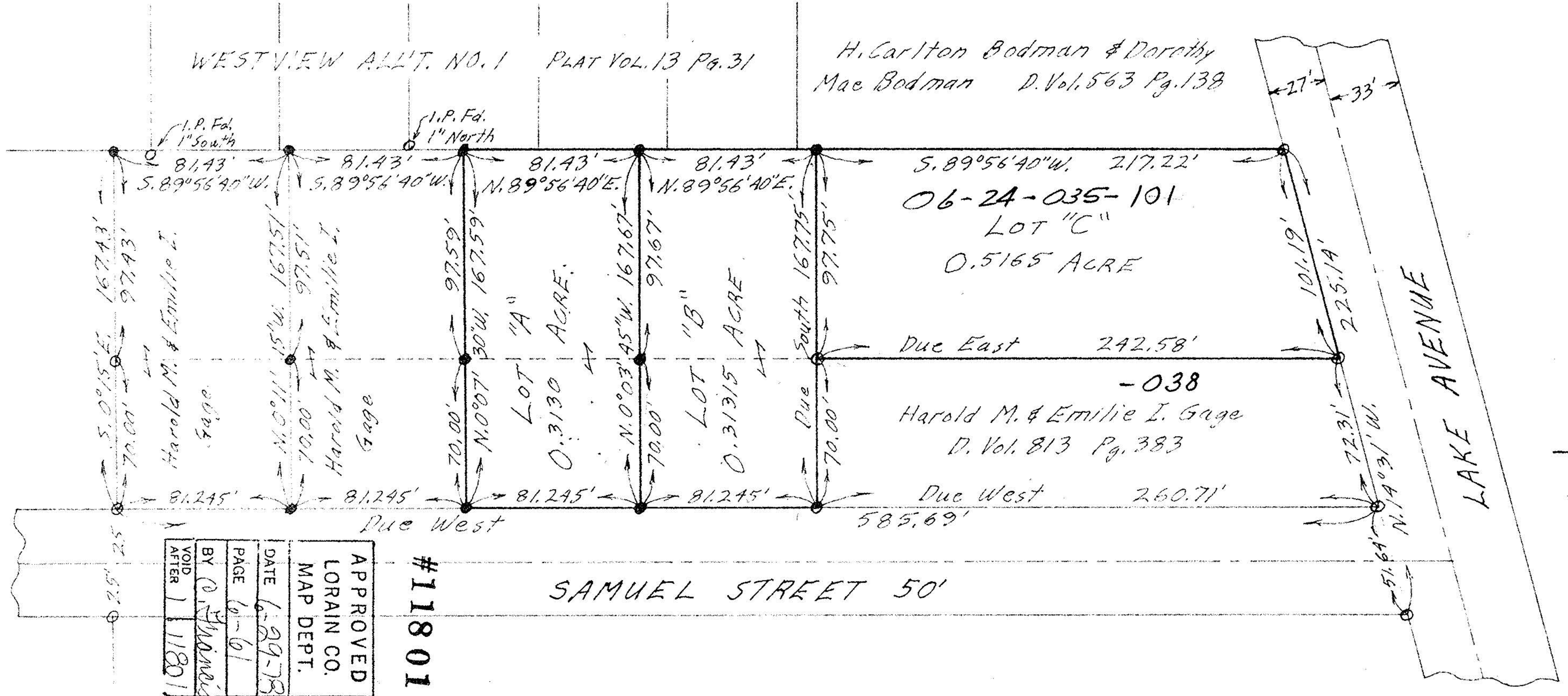

APPROVED	BY G. Penfound	DATE	6-29-78
LORAIN CO. MAP DEPT.		PAGE	10-61
VOID AFTER	11801		

#11801

SAMUEL STREET 50'

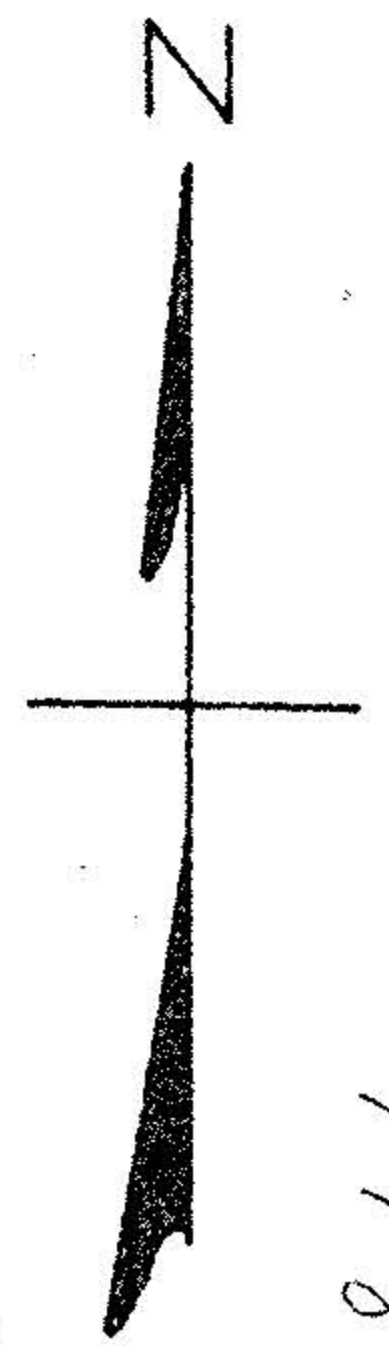

11801