

SOMMERS MOBILE HOME COMMUNITY

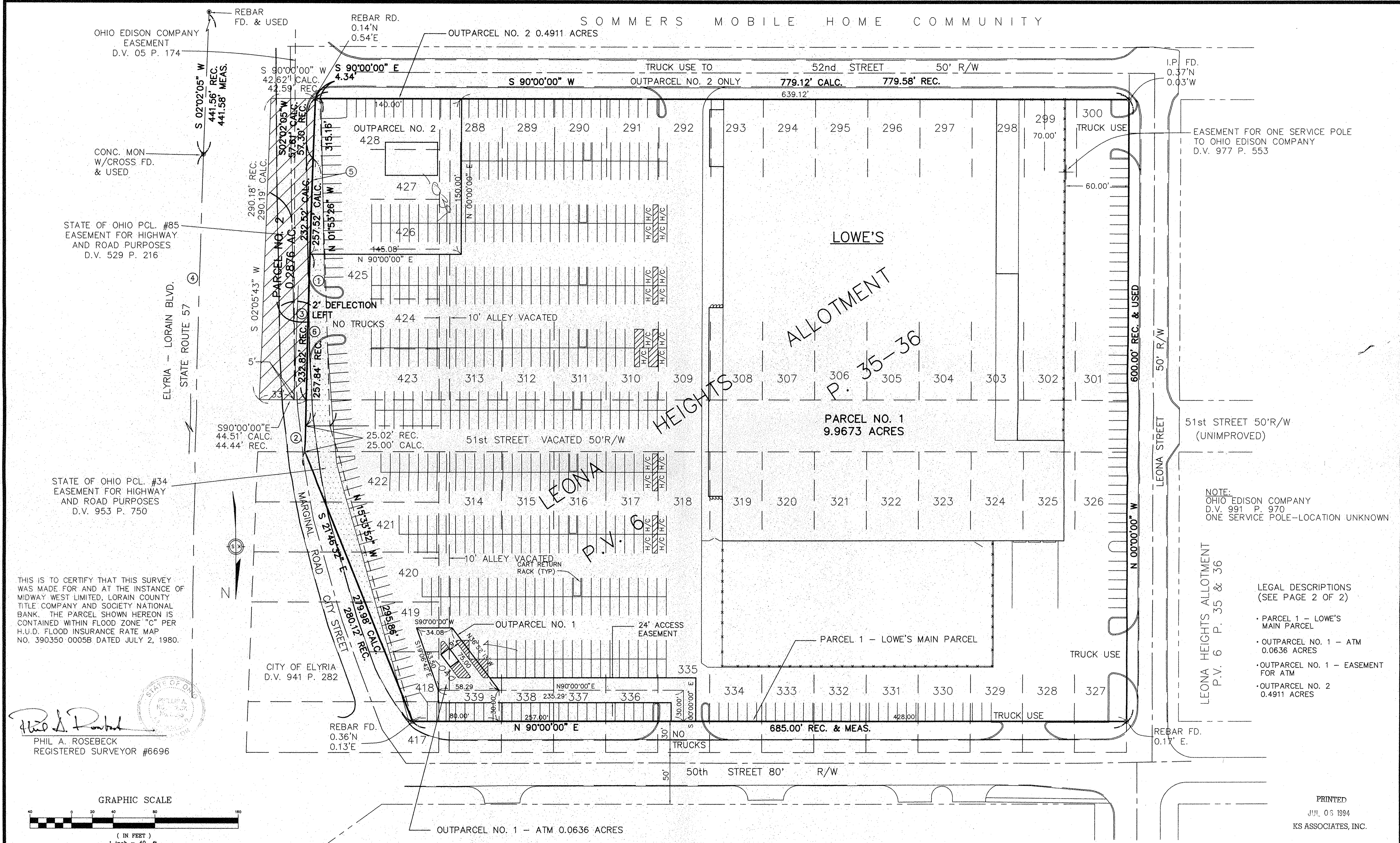

NOTE:  
OHIO EDISON COMPANY  
D.V. 991 P. 970  
ONE SERVICE POLE-LOCATION UNKNOWN

LEGAL DESCRIPTIONS  
(SEE PAGE 2 OF 2)

- PARCEL 1 - LOWE'S MAIN PARCEL
- OUTPARCEL NO. 1 - ATM 0.0636 ACRES
- OUTPARCEL NO. 1 - EASEMENT FOR ATM
- OUTPARCEL NO. 2 0.4911 ACRES

THIS IS TO CERTIFY THAT THIS SURVEY WAS MADE FOR AND AT THE INSTANCE OF MIDWAY WEST LIMITED, LORAIN COUNTY TITLE COMPANY AND SOCIETY NATIONAL BANK. THE PARCEL SHOWN HEREON IS CONTAINED WITHIN FLOOD ZONE "C" PER H.U.D. FLOOD INSURANCE RATE MAP NO. 390350 0005B DATED JULY 2, 1980.

*Phil A. Rosebeck*  
PHIL A. ROSEBECK  
REGISTERED SURVEYOR #6696

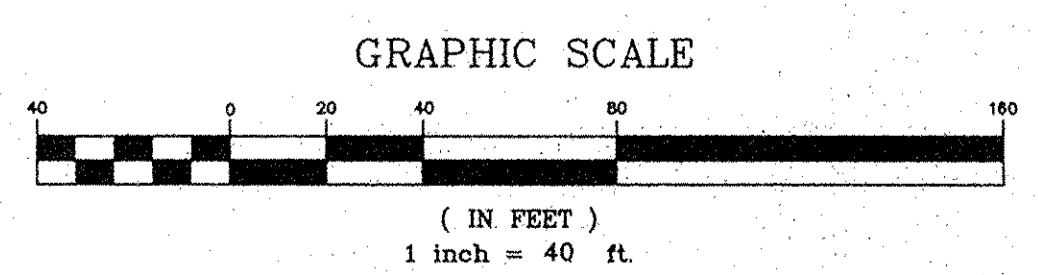

CURVE TABLE

CURVE	RADIUS	LENGTH	TANGENT	CHORD	BEARING	DELTA
1	17083.74'	257.52'	128.75'	257.52'	N 01°36'10" E	00°51'49"
2	17083.74'	25.00'	12.50'	25.00'	N 01°07'44" E	00°05'02"
3	17083.74'	232.52'	116.25'	232.52'	N 01°38'41" E	00°46'47"
4	17188.74'	2490.00'	1247.18'	2487.82'	N 02°06'55" W	08°18'00"
5	17083.74'	92.47'	46.24'	92.47'	N 01°52'46" E	00°18'37"
6	17083.74'	165.05'	82.53'	165.05'	N 01°26'52" E	00°33'13"

DATE:	10-13-93
DRAWN BY:	JEC
CH'D BY:	DLH
F.B.:	FB190 P6-34
DWG. NAME:	83137 MASTER
REVISIONS:	
6-13-94	REVISED

EXHIBIT B  
MIDWAY WEST, LTD - LOWE'S SURVEY MAP  
PART OF ORIGINAL ELYRIA TOWNSHIP LOT 32, WEST OF BLACK RIVER  
CITY OF ELYRIA \* COUNTY OF LORAIN \* STATE OF OHIO

KS ASSOCIATES, INC.  
ENGINEERS/SURVEYORS  
424 Middle Avenue  
P.O. Box 68  
Elyria, Ohio 44038  
ELYRIA (216) 322-6317 \* LORAIN (216) 244-5757

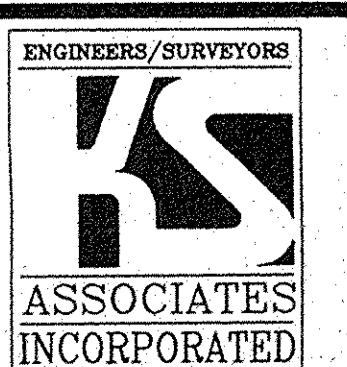

SHEET 1 OF 2  
JOB NO. 93137

PRINTED  
JUL 06 1994  
KS ASSOCIATES, INC.