



KLEINOEDER · SCHMIDT

and ASSOCIATES

ENGINEERS — SURVEYORS — CONSULTANTS in LAND PLANNING

ELYRIA · NORWALK · MEDINA

OHIO

SURVEY

1 & 2 BLOCK 23
Sublot(s) 1, 2, & 3 BLOCK 33
6 BLOCK 32
Subd'n ACRE FARMS ALLOT. NO. 1
P.V. 9 P. 21

Township ELYRIA Tract WEST OF BLACK RIVER
Orig. Lot(s) 34 Sec. _____
County of LORAIN State of Ohio
Corporation CITY OF ELYRIA

06-24-034-107

#16984

6-62

BRACE AVENUE 50'

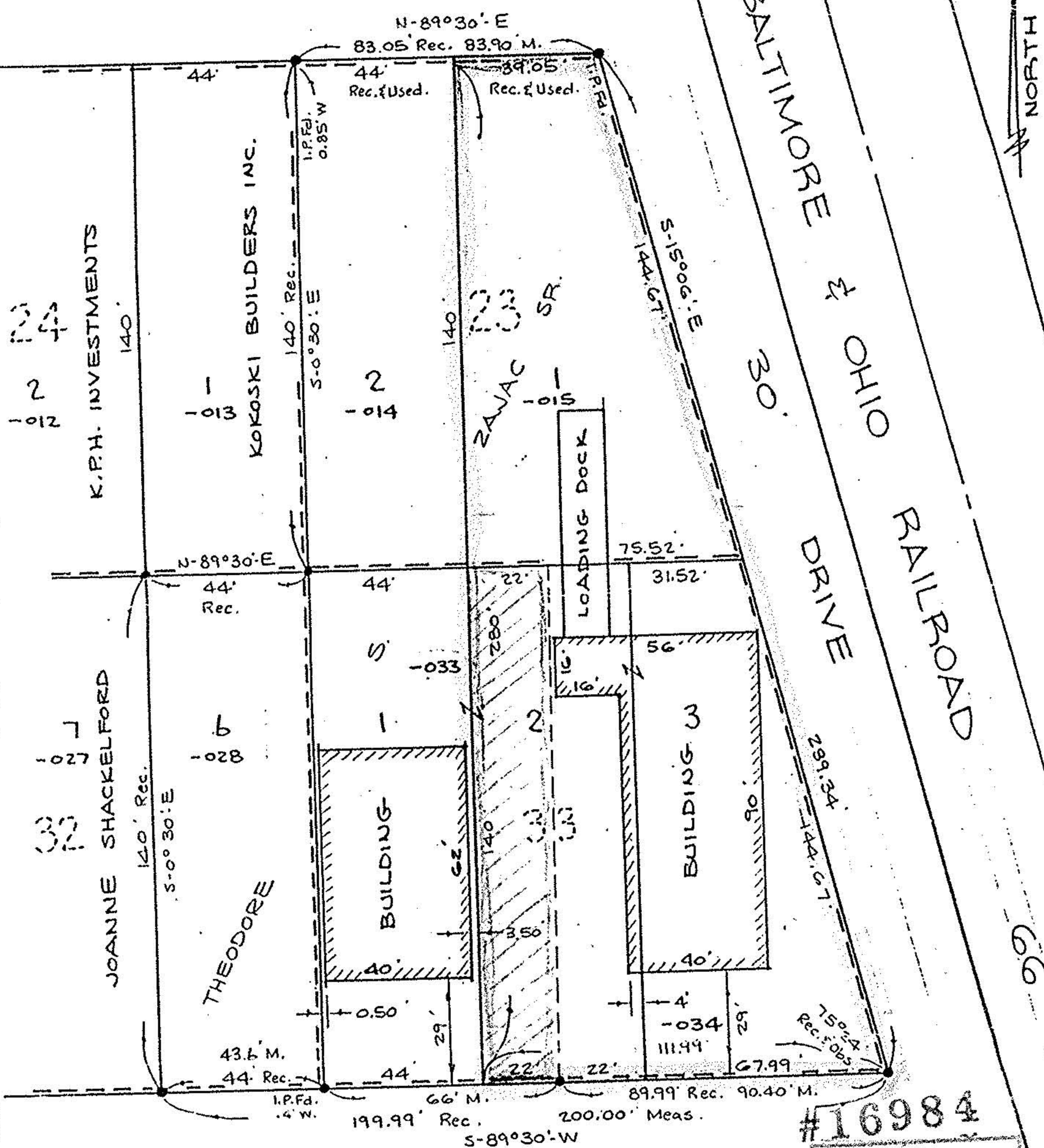

M-1 ZONING

#16984

APPROVED
 LORAIN CO.
 MAP DEPT.
 DATE 9.8.86
 PAGE 6-62
 BY T. McMain
 VOID AFTER

Prepared for: LOGOS DEVELOPMENT

Scale: 1" = 40' Date: 8-23-86 Dr. by: D.E. Job No 86-193