



LAUNDON • SIMON • CAHL and ASSOC.
ENGINEERS
504 MIDDLE AVE.

SURVEYORS
ELYRIA, OHIO 4035

FOR: **HERBERT V. & LOIS J. HAMPSON**

TOWNSHIP **ELYRIA**
ORIG. LOT or SEC. **34 W. of R.**
CITY **ELYRIA**

VILLAGE
COUNTY **LORAIN**
STATE **OHIO**

DATE **2-23-82**
SCALE **1"=60'**
JOB NO. **82-1107** F.B. **NONE**

06-24-034-112

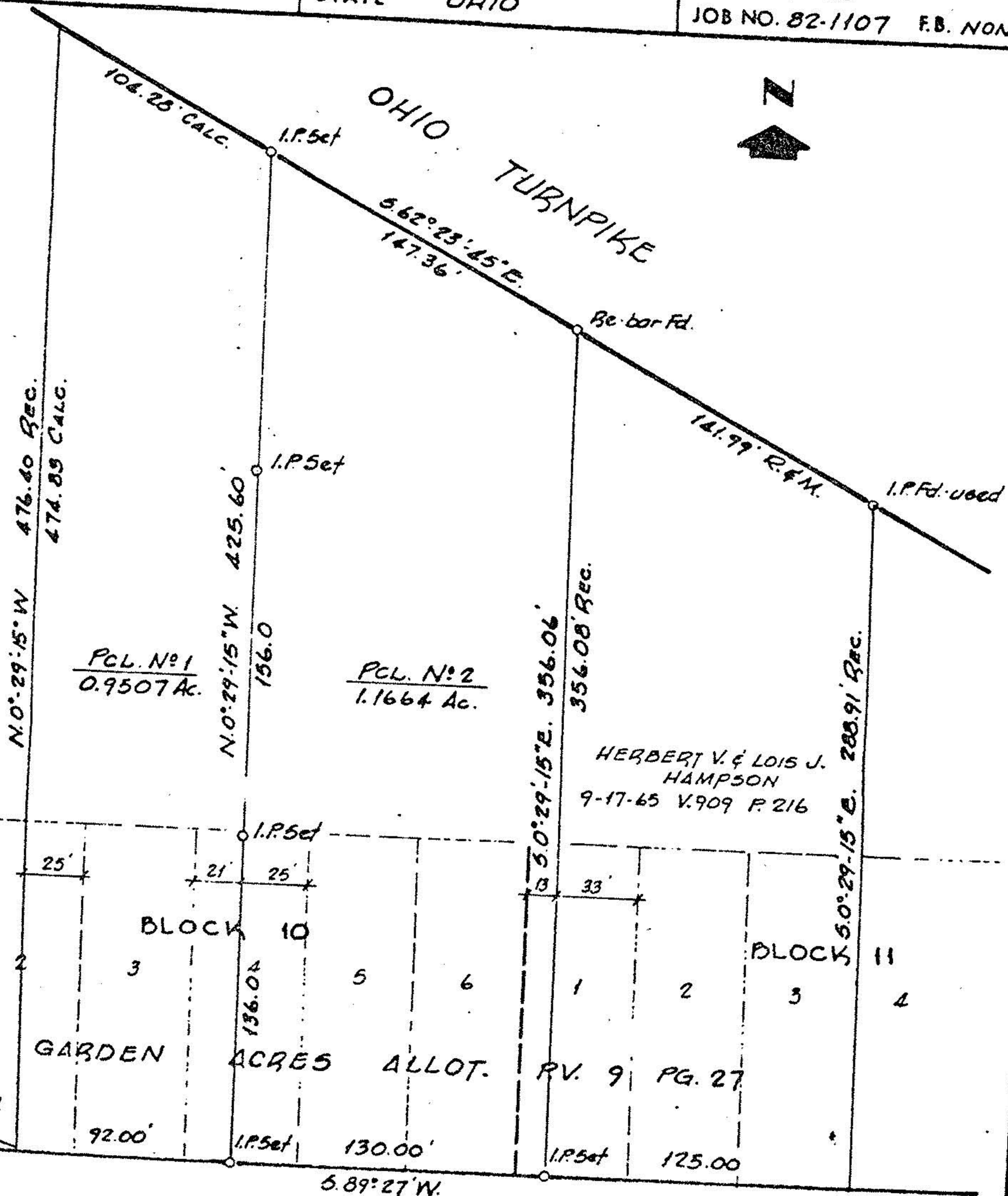

6-6.3

20.0 R.E.M.
I.P.Fd.

WARDEN AVE. 50'

FEB 23 1932