

NO GASIS 30'
 REARINGS GIVEN

GRISWOLD RD. 60'

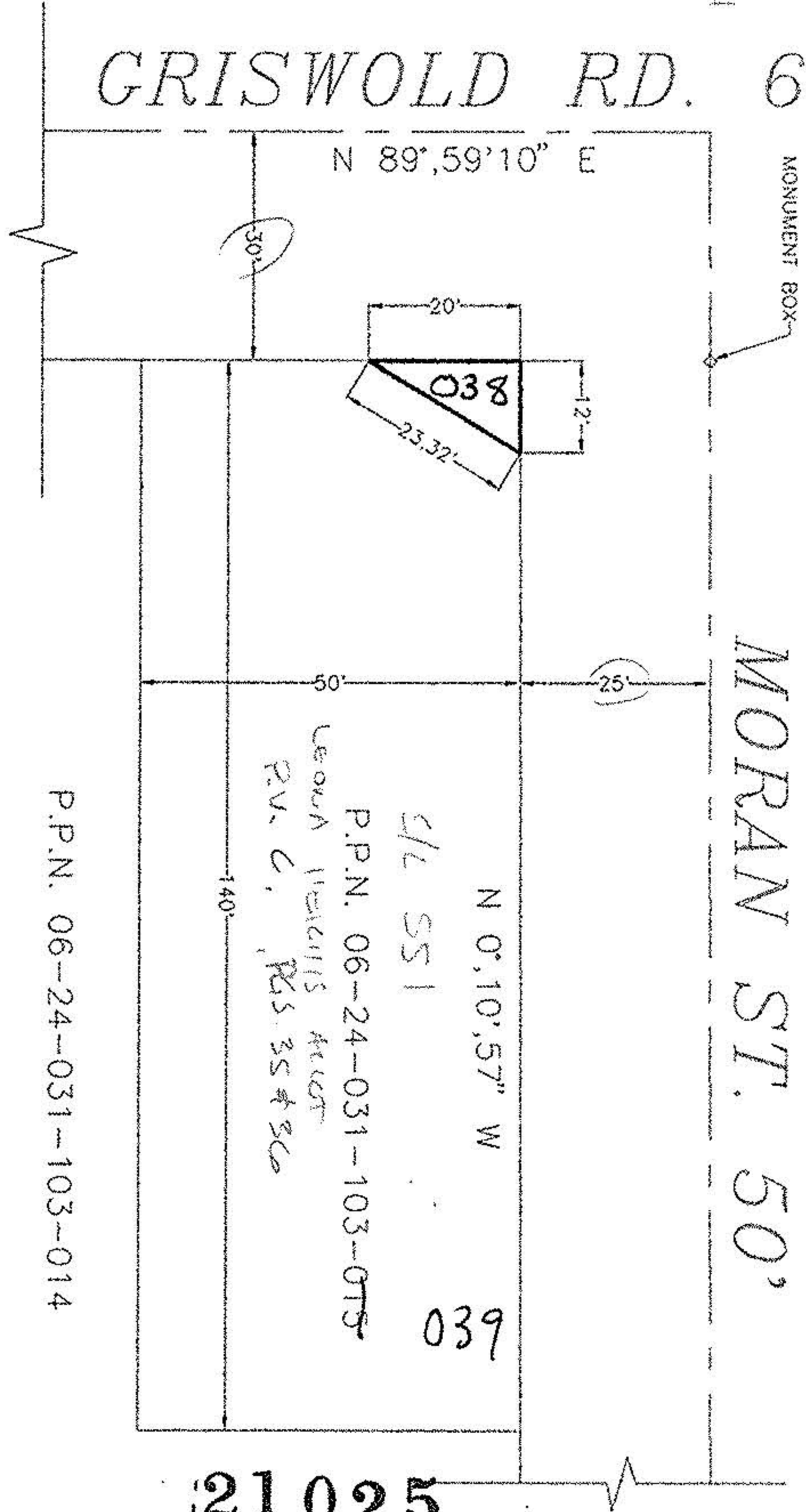

MORAN ST. 50'

P.P.N. 06-24-031-103-014

21025

APPROVED LORAIN CO. MAP DEPT
DATE 8-26-94
PAGE 6-46
BY CAROLYN FRANCIS
#21025

MAP OF SUB LOT 2

SITUATED IN THE CITY OF ELYRIA, COUNTY OF LORAIN AND STATE OF OHIO, AND BEING KNOWN AS PART OF ORIGINAL LOT NUMBER 31, WEST OF BLACK RIVER AND BEING PART OF LEONA HEIGHTS ALLOTMENT, SUBLOT 551 AS RECORDED IN VOLUME 6, PAGE 35 & 36 OF LORAIN COUNTY RECORD OF PLATS.

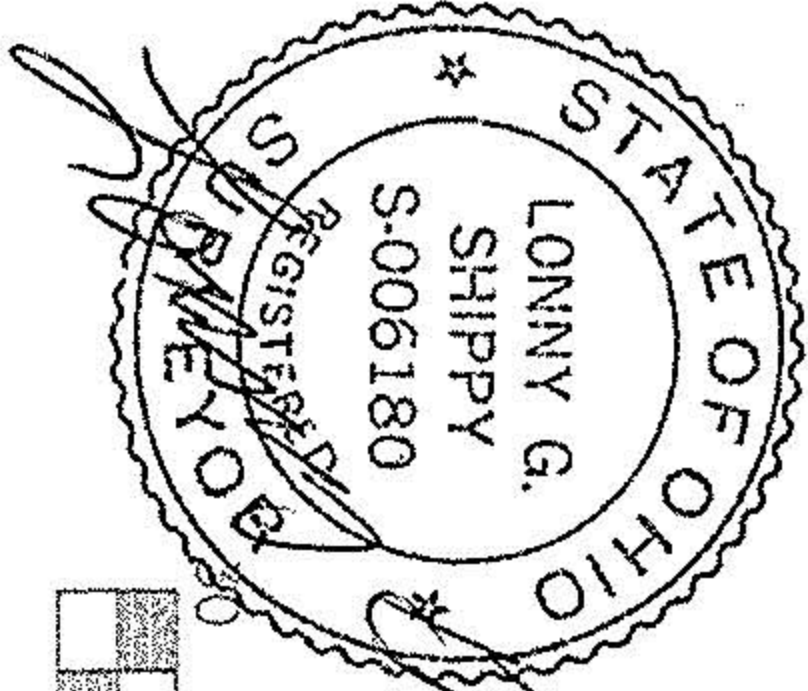

Lonny G. Shippy
 8/16/94

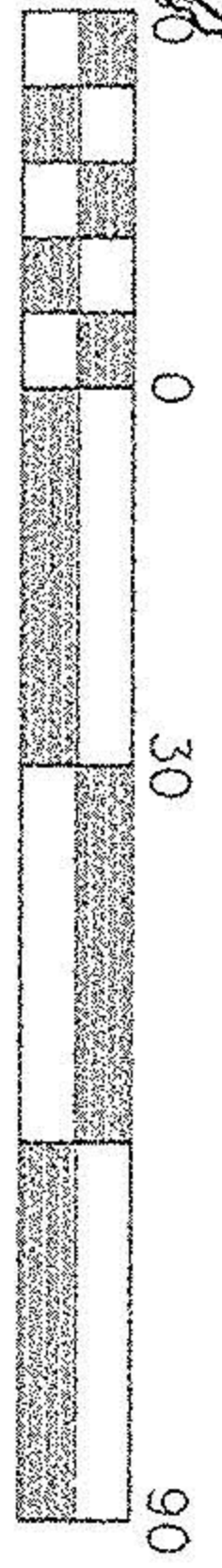

Scale 1" = 30 ft

APPROVED BY PLANNING COMMISSION
 CITY OF ELYRIA, O. DATE 8-16-94
 NO PLAT REQUIRED
Carolyn Francis
 Clerk

CITY OF ELYRIA DEPARTMENT OF PUBLIC SERVICES DIVISION OF ENGINEERING		RIGHT OF WAY ACQUISITION FOR GRISWOLD ROAD PROJECT	
DESIGNED BY:	DATE: 08-24	CHECKED BY:	SCALE: 1"=30'
REVISION	DATE		SHEET 1 OF 1