

NOTE: THE BEARING SYSTEM SHOWN IS ASSUMED AND FOR THE PURPOSE OF DESCRIBING ANGLES ONLY.

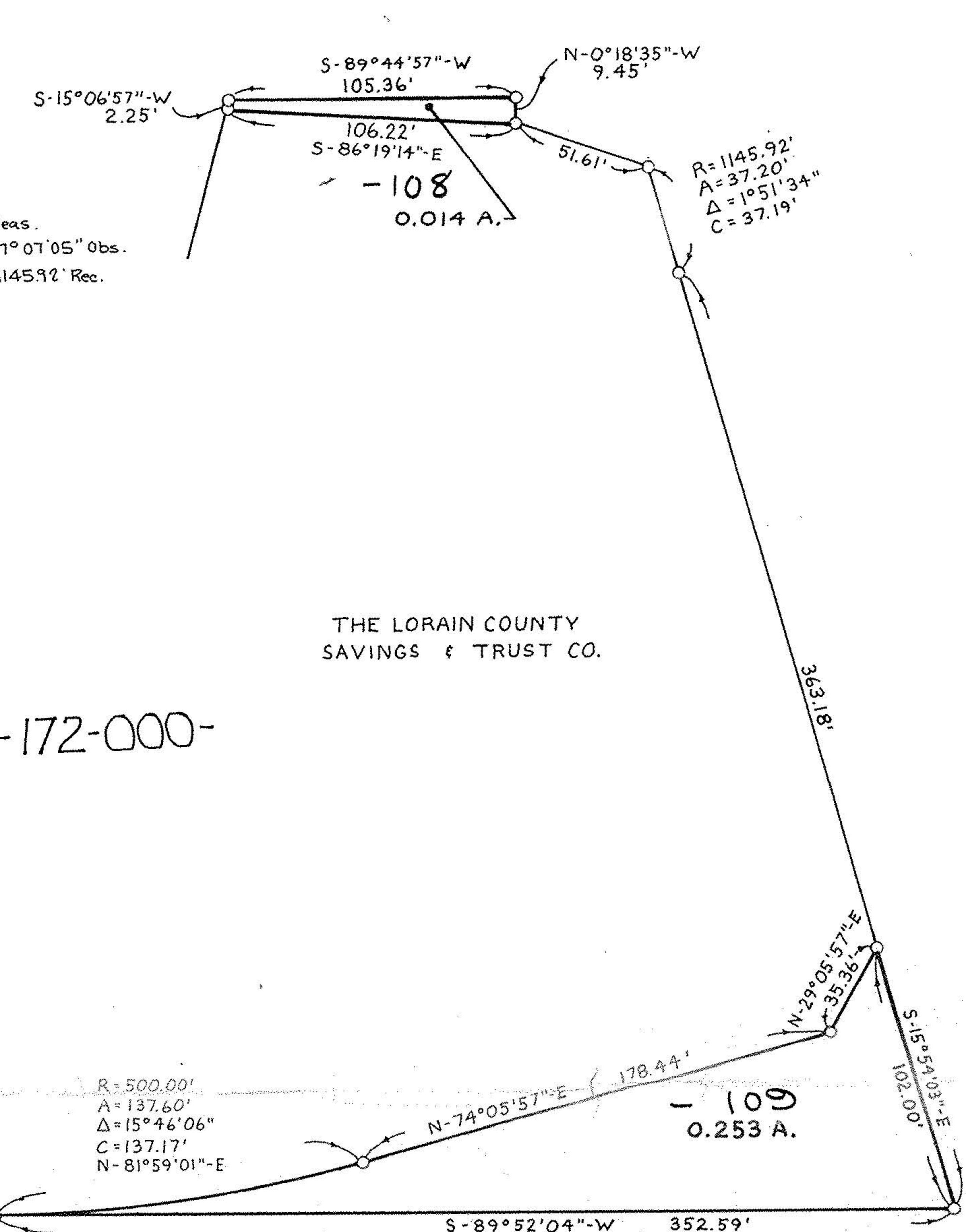

24  
06-24-172-000-

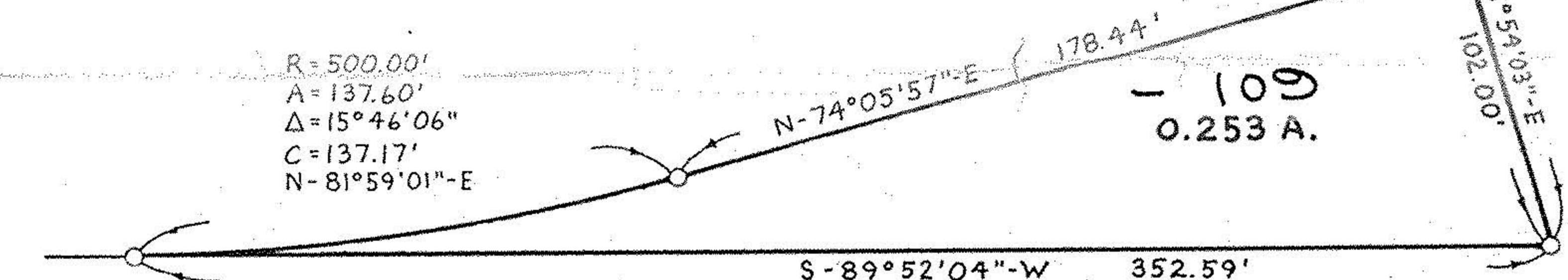

**BOUNDARY SURVEY**

OF PART OF  
ELYRIA TOWNSHIP ORIGINAL LOTS NOS. 30 & 31 - WEST OF RIVER,  
CITY OF ELYRIA, COUNTY OF LORAIN, STATE OF OHIO

PREPARED BY  
**KS ASSOC. INC.**  
ENGINEERS SURVEYORS  
424 MIDDLE AVE. ELYRIA, OHIO

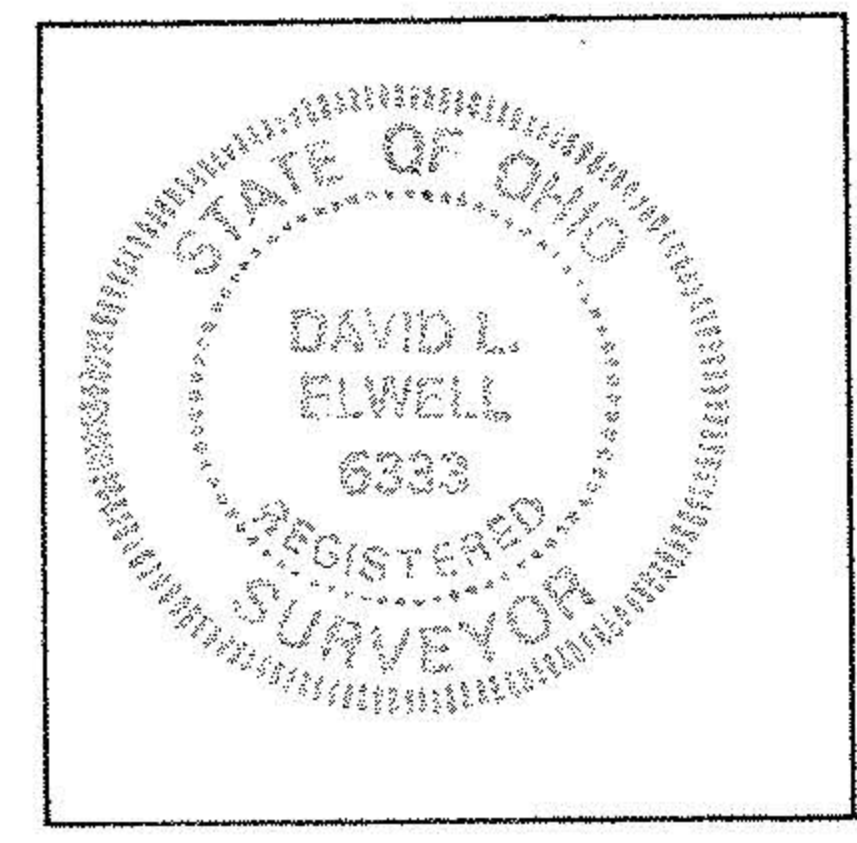

*David L. Elwell*  
DAVID L. ELWELL REG. SURV. 6333  
JULY 9, 1988  
REVISED FEB. 10, 1989 (ADD 1.7709 AC.)  
REVISED JUNE 14, 1989 (SPLIT PCL. -054)

#18532  
APPROVED  
LORAIN CO.  
MAP DEPT.  
DATE 7-20-89  
PAGE 6-17  
BY T. McManis  
VOID AFTER 18532

1.85' Meas. Used  
294.85'  
P. 742