

CURVE TABLE

CURVE	RADIUS	LENGTH	TANGENT	CHORD	BEARING	DELTA
C1	1095.92'	249.96'	125.52'	249.42'	S 08°56'59" E	13°04'05"
C2	1105.92' R&U	252.64' C	126.87'	252.09'	S 08°56'22" E	13°05'19"
		252.57' R		252.02' R		
C3	343.00'	393.30'	221.47'	372.11'	N 46°39'47" W	65°41'55"
C4	33.00'	51.84'	33.00'	46.67'	N 31°11'11" E	90°00'00"
C5	112.50'	85.58'	44.98'	83.53'	S 35°36'25" E	43°35'11"
C6	112.50'	48.69'	24.73'	48.31'	S 45°00'05" E	24°47'51"
C7	1095.92'	273.46'	137.44'	272.75'	N 04°43'57" E	14°17'49"
C8	1105.92' R&U	275.56' C	138.50'	274.85'	S 04°44'35" W	14°16'34"
		275.70' R				

LINE TABLE

LINE	BEARING	DISTANCE
L1	N 89°51'01" E	10.37'
L2	S 89°52'32" W	10.01'
L3	S 13°48'49" E	48.98'
L4	S 13°48'49" E	42.81'
L5	S 79°30'44" E	13.89'
L6	N 89°52'32" E	10.23'
L7	N 11°52'52" E	28.98'
L8	S 11°52'52" W	26.85' C
		26.59' R
L9	S 13°48'49" E	21.48'
L10	N 13°48'49" W	27.50'

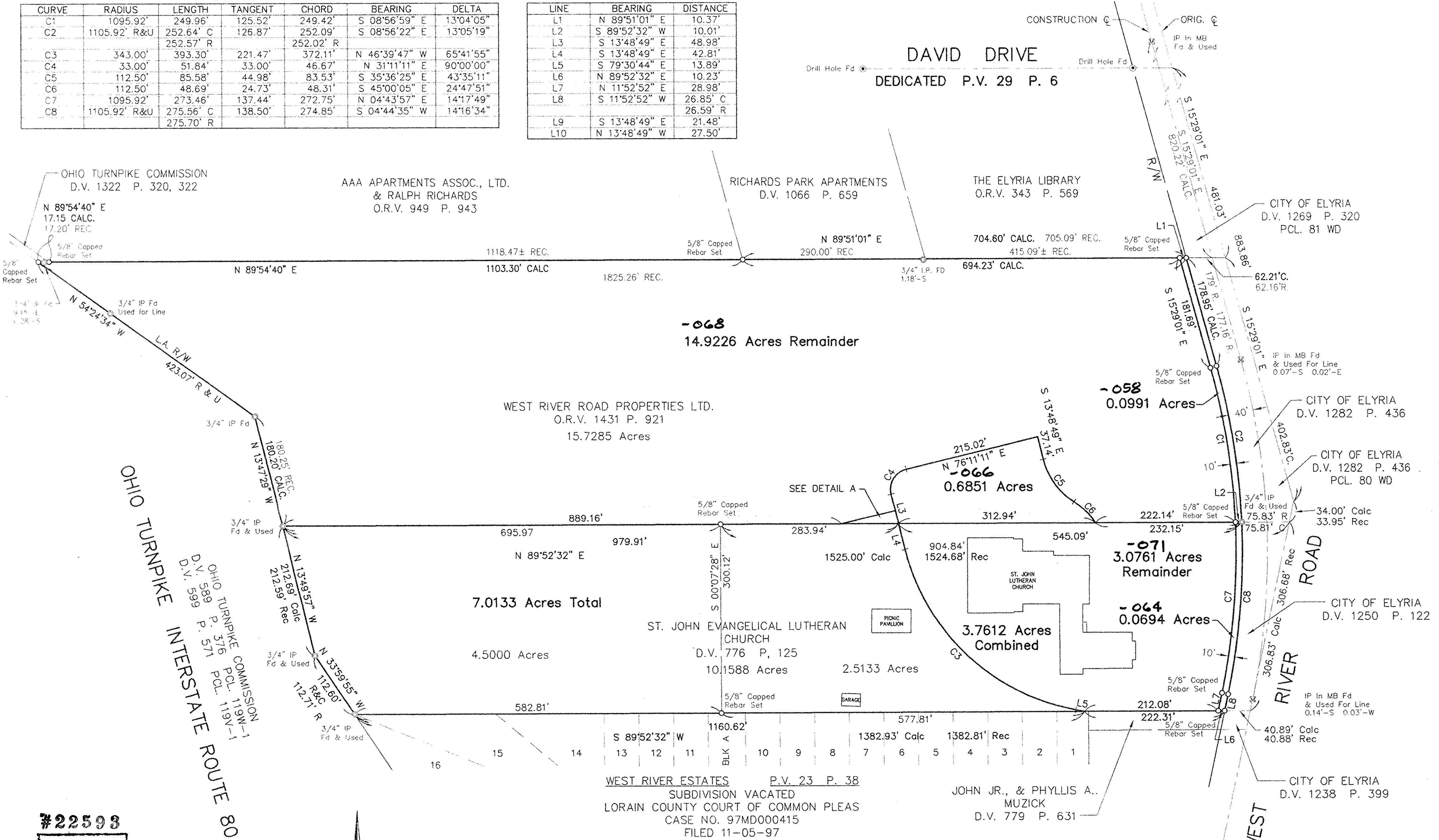

#22593
 APPROVED
 LORAIN CO. MAP DEPT.
 DATE 8-24-98
 PAGE 6-65
 BY TJS
 22593

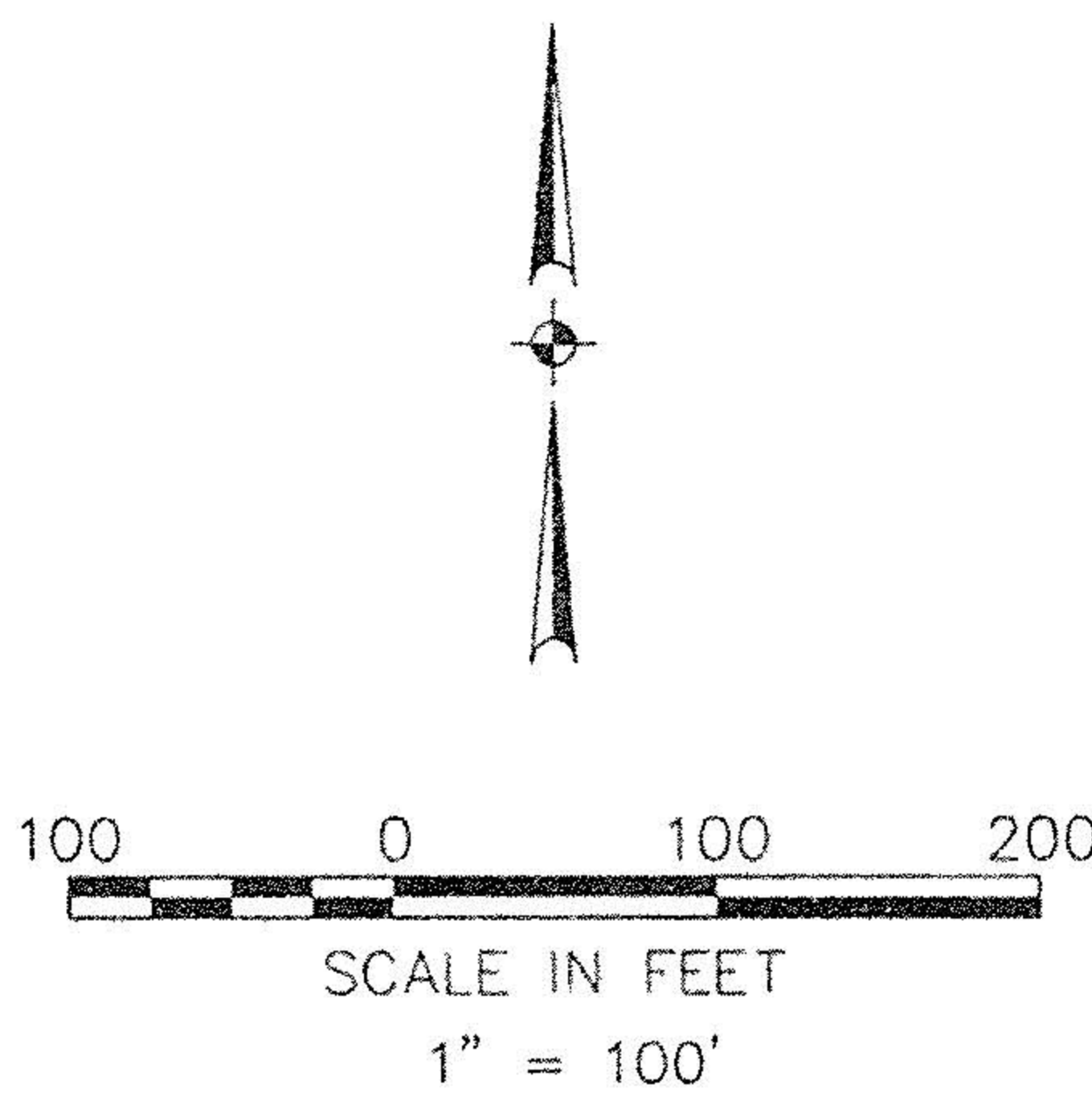

SURVEY MAP & PARCEL SPLIT

OF PART OF ORIGINAL ELYRIA TOWNSHIP LOT NO. 29 WEST OF BLACK RIVER CITY OF ELYRIA COUNTY OF LORAIN STATE OF OHIO

David L. Elwell
 DAVID L. ELWELL
 REG. SURVEYOR NO. 6333
 JUNE 26, 1998
 AUG. 21, 1998

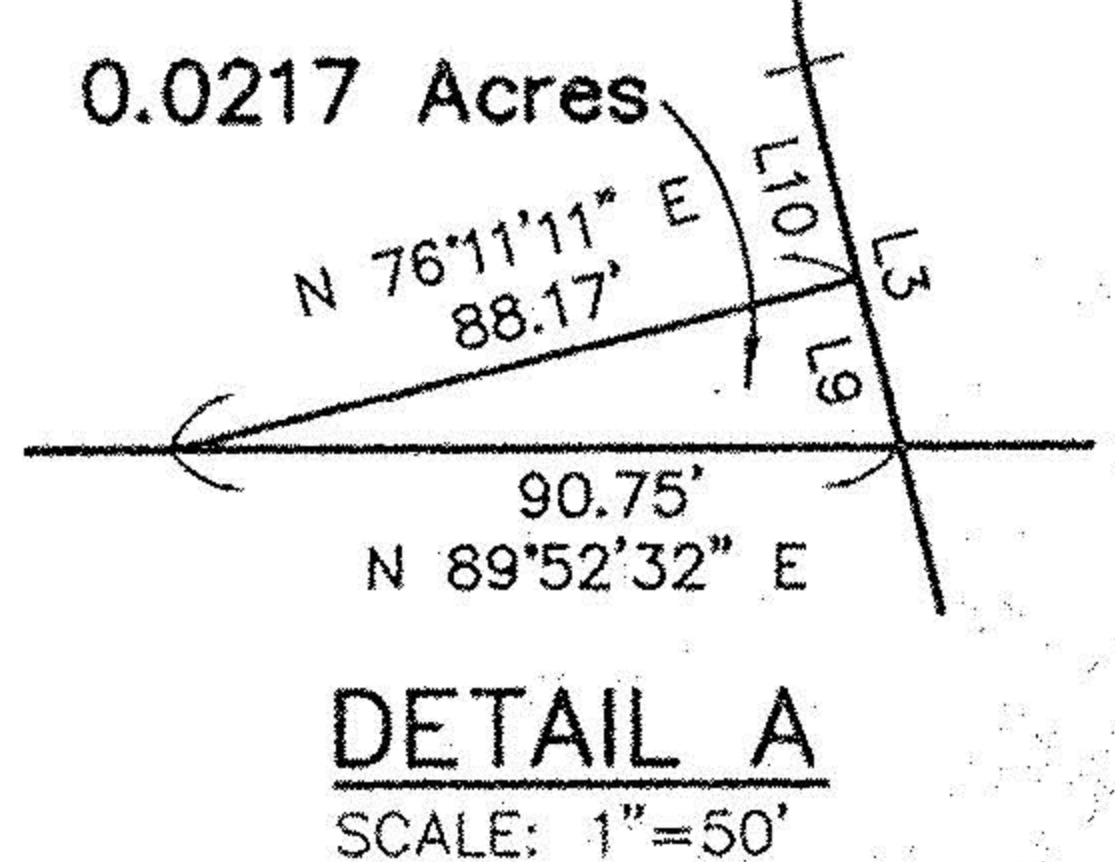

KS ASSOCIATES, INC.
 ENGINEERS/SURVEYORS
 424 Middle Avenue
 P.O. Box 99
 Elyria, Ohio 44028
 PHONE: (216) 322-6317 * FAX: (216) 284-0623