

CURVE TABLE

CURVE	RADIUS	LENGTH	TANGENT	CHORD	BEARING	DELTA
C1	1095.92'	249.96'	125.52'	249.42'	S 08°56'59" E	13°04'05"
C2	1105.92' R&U	252.64' C	126.87'	252.09'	S 08°56'22" E	13°05'19"
C3	343.00'	393.30'	221.47'	372.11'	N 46°39'47" W	65°41'55"
C4	33.00'	51.84'	33.00'	46.67'	N 31°11'11" E	90°00'00"
C5	112.50'	85.58'	44.98'	83.53'	S 35°36'25" E	43°35'11"
C6	112.50'	48.69'	24.73'	48.31'	S 45°00'05" E	24°47'51"
C7	1095.92'	273.46'	137.44'	272.75'	N 04°43'57" E	14°17'49"
C8	1105.92' R&U	275.56' C	138.50'	274.85'	S 04°44'35" W	14°16'34"

LINE TABLE

LINE	BEARING	DISTANCE
L1	N 89°51'01" E	10.37'
L2	S 89°52'32" W	10.01'
L3	S 13°48'49" E	48.98'
L4	S 13°48'49" E	42.81'
L5	S 79°30'44" E	13.89'
L6	N 89°52'32" E	10.23'
L7	N 11°52'52" E	28.98'
L8	S 11°52'52" W	26.85' C
L9	S 13°48'49" E	21.48'
L10	N 13°48'49" W	27.50'

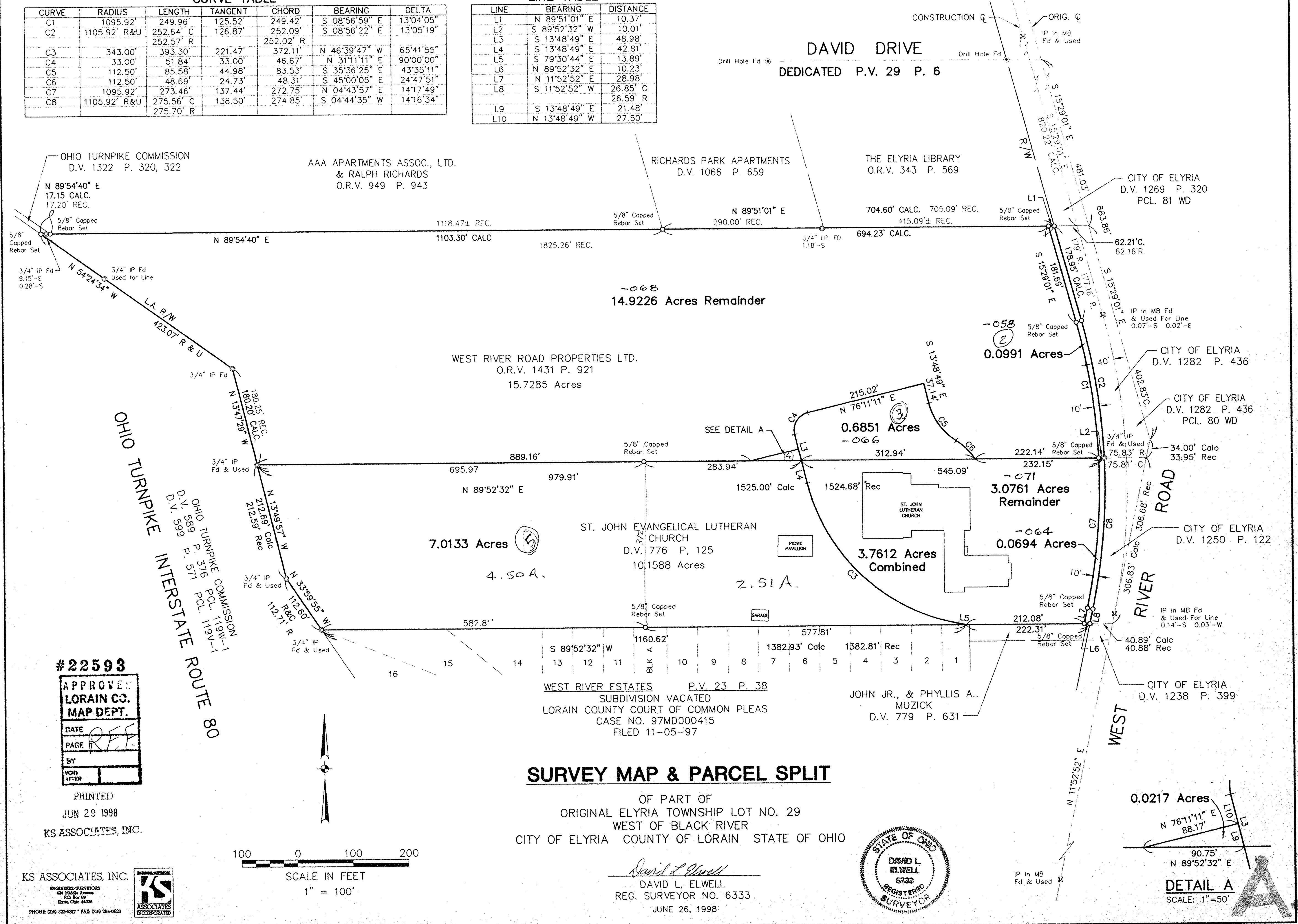

#22593

APPROVED:
LORAIN CO.
MAP DEPT.
DATE: REF
PAGE: REF
BY:
VCHD AFTER:

PRINTED
JUN 29 1998
KS ASSOCIATES, INC.

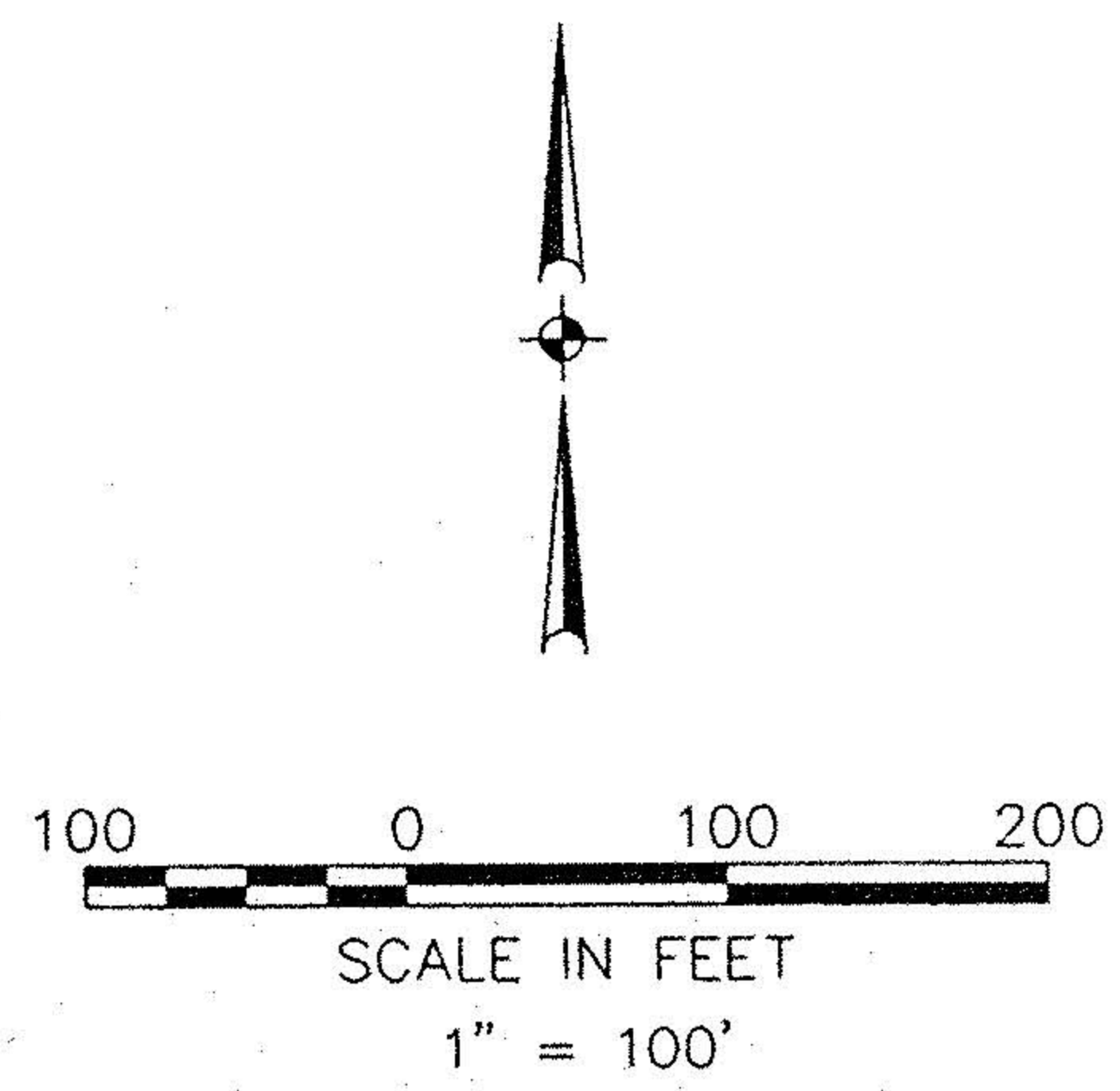

SURVEY MAP & PARCEL SPLIT

OF PART OF
ORIGINAL ELYRIA TOWNSHIP LOT NO. 29
WEST OF BLACK RIVER
CITY OF ELYRIA COUNTY OF LORAIN STATE OF OHIO

David L. Elwell
DAVID L. ELWELL
REG. SURVEYOR NO. 6333
JUNE 26, 1998

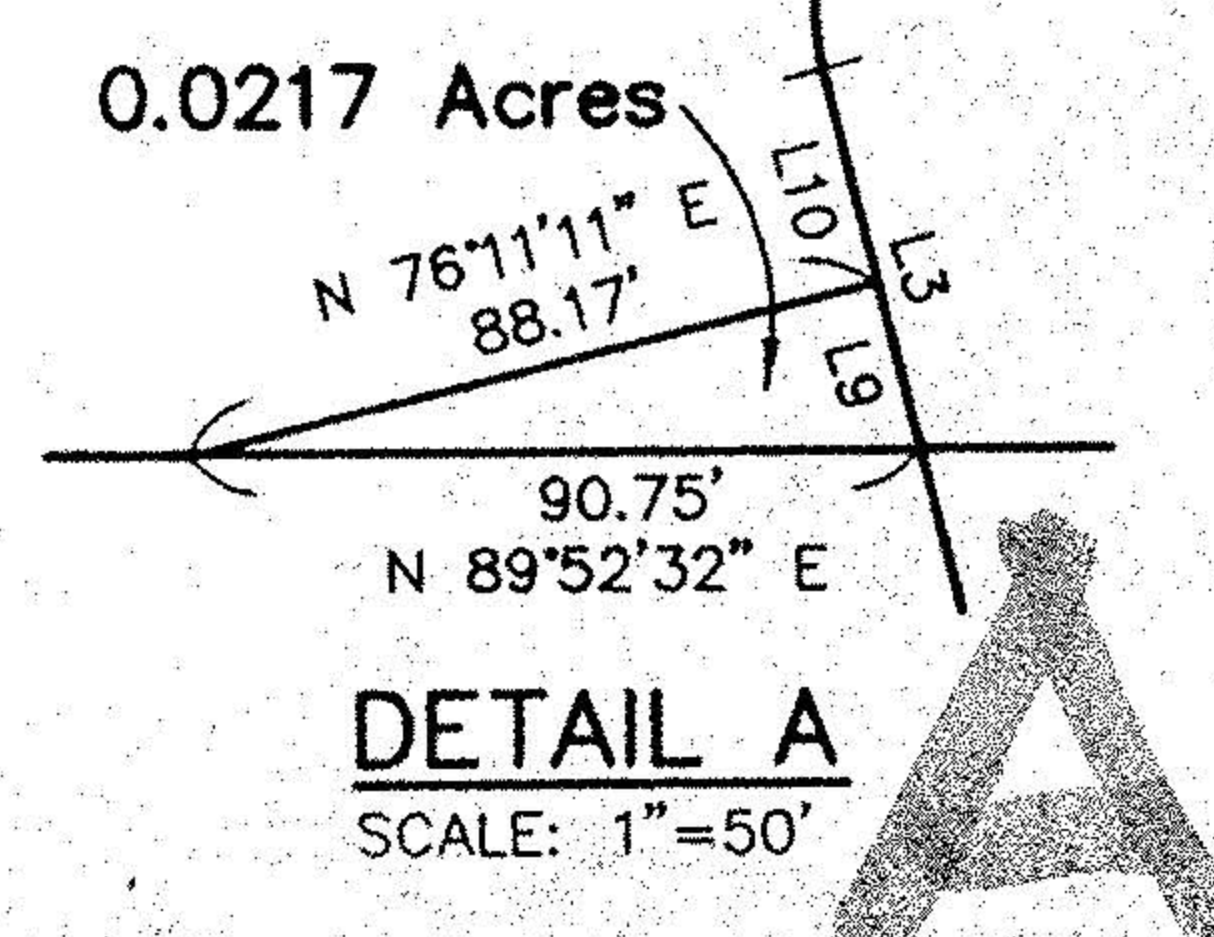
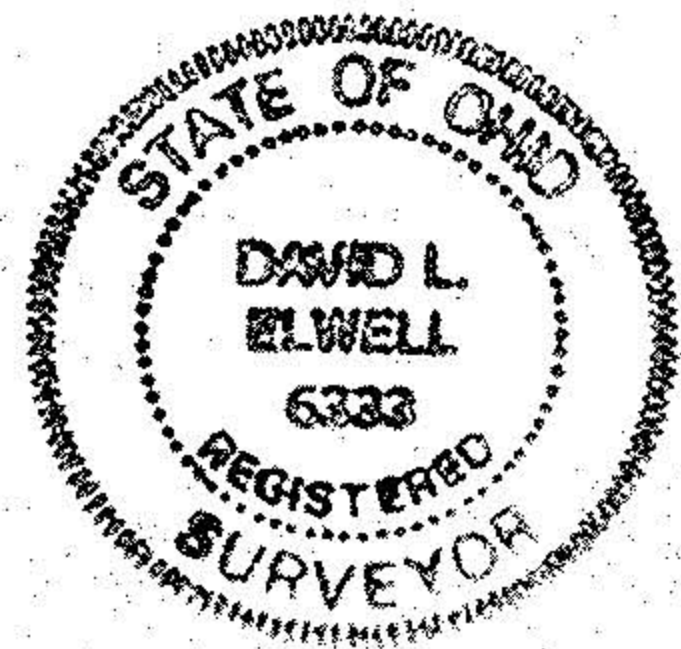

KS ASSOCIATES, INC.
ENGINEERS/SURVEYORS
424 Middle Avenue
P.O. Box 99
Elyria, Ohio 44038
PHONE (216) 322-6307 * FAX (216) 284-0623