

SURVEY MAP & PARCEL SPLIT

OF PART OF
ORIGINAL ELYRIA TOWNSHIP LOT NO. 29
WEST OF BLACK RIVER
CITY OF ELYRIA COUNTY OF LORAIN STATE OF OHIO

#22593
APPROVED
LORAIN CO.
MAP DEPT.
DATE 8-24-98
PAGE 6-65
BY TJS
22593

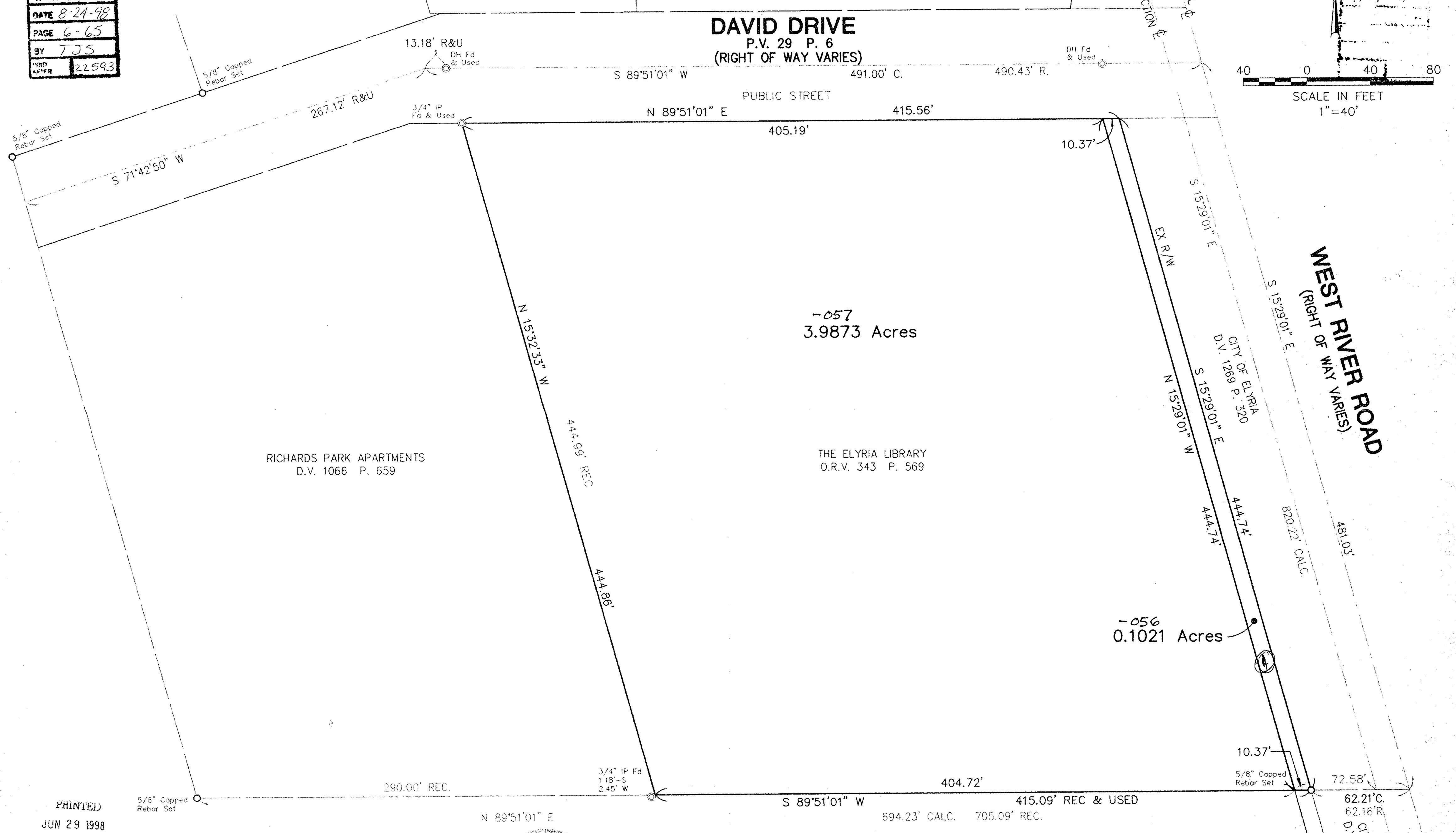
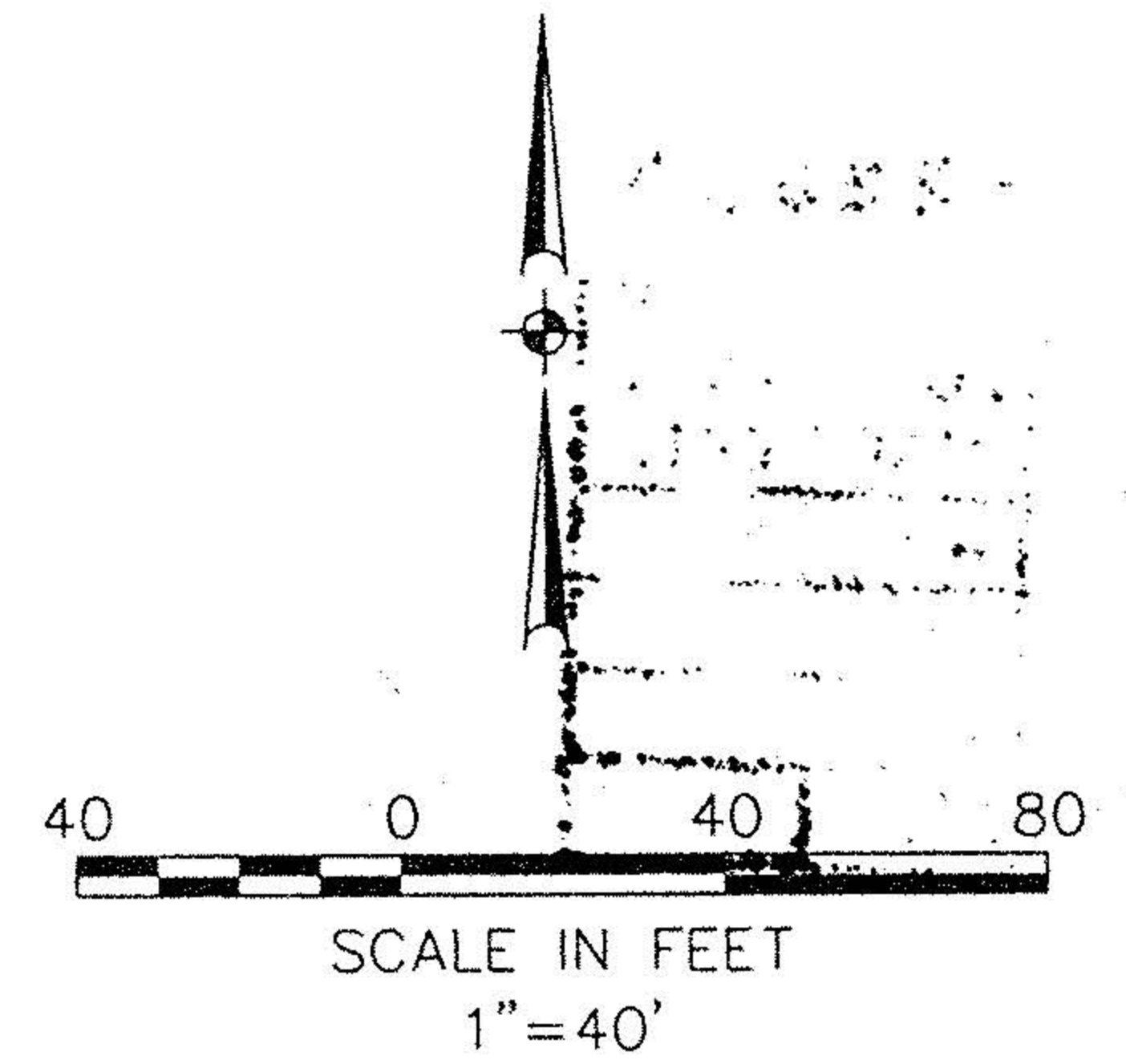

PRINTED
JUN 29 1998
KS ASSOCIATES, INC.

KS ASSOCIATES, INC.
ENGINEERS-SURVEYORS
424 Middle Avenue
P.O. Box 89
Elyria, Ohio 44028
PHONE (440) 322-6317 * FAX (440) 284-0623



David L. Elwell
DAVID L. ELWELL
REG. SURVEYOR NO. 6333
JUNE 26, 1998

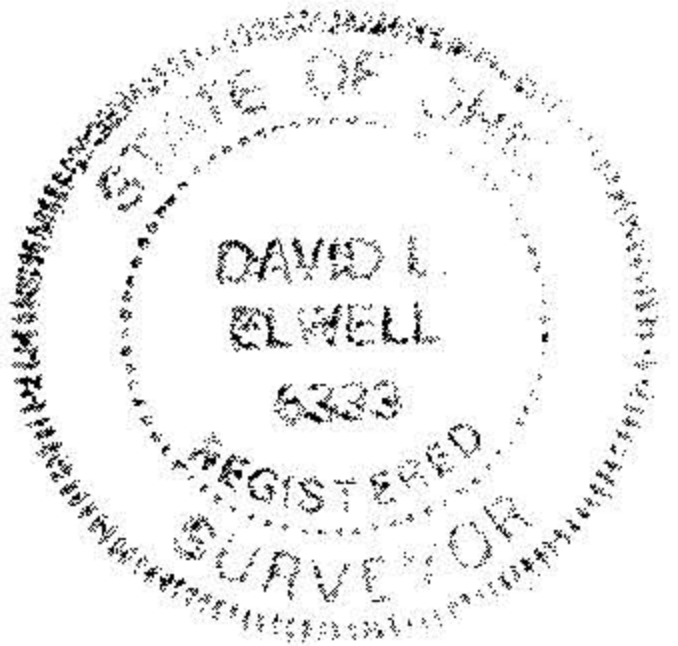

WEST RIVER ROAD PROPERTIES, LTD.
INST. NO. _____
(FORMER DEED REF. O.R.V. 1481 P. 921)