

PARCEL II
6.52 AC

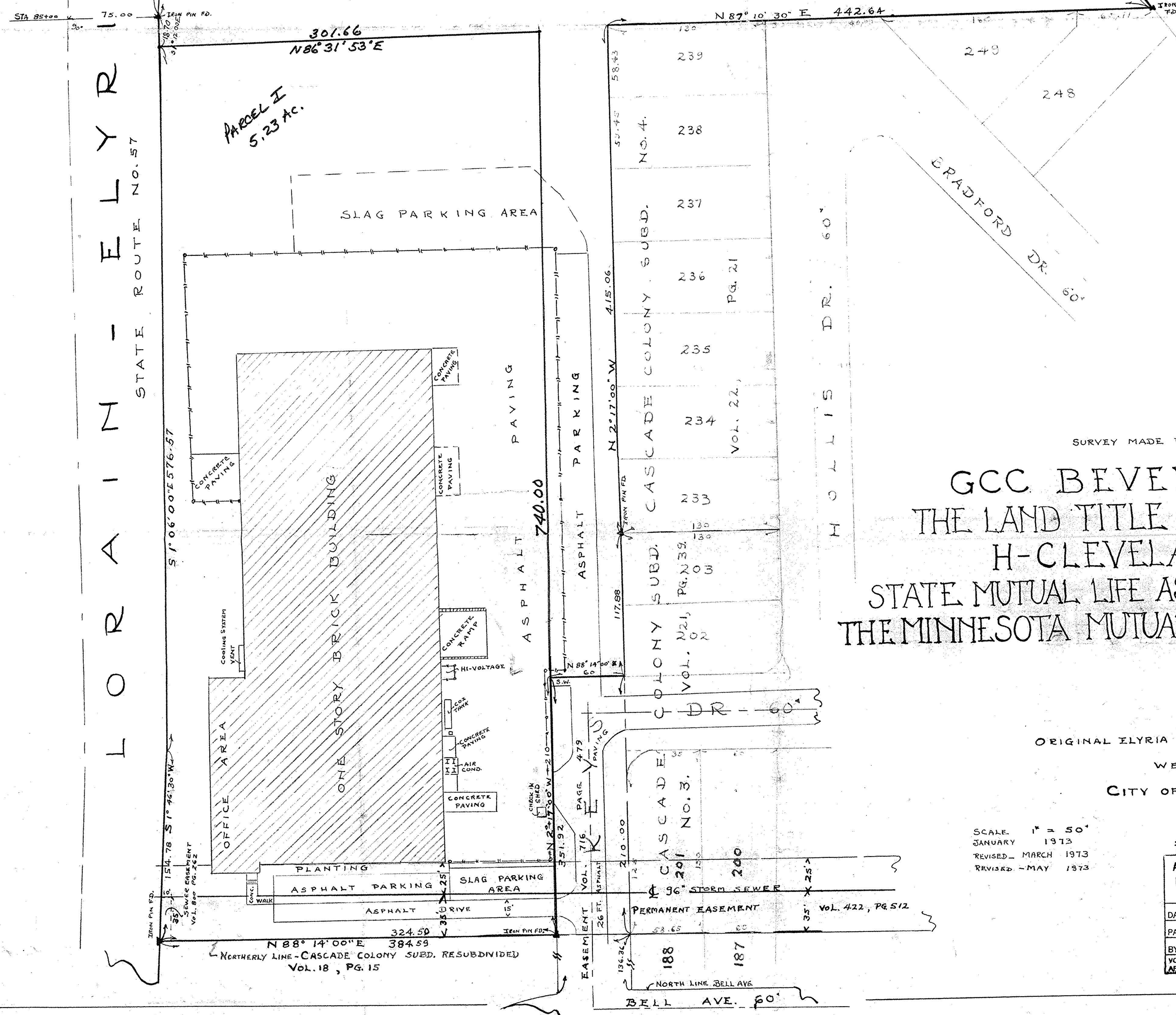

PARCEL I
5.23 AC.

SURVEY MADE FOR AND AT THE INSTANCE OF

GCC BEVERAGES, INC.
THE LAND TITLE GUARANTEE & TRUST CO.
H-CLEVELAND CORPORATION
STATE MUTUAL LIFE ASSURANCE COMPANY OF AMERICA
THE MINNESOTA MUTUAL LIFE INSURANCE COMPANY

ORIGINAL ELYRIA TOWNSHIP LOTS NOS. 28 & 29
 WEST OF BLACK RIVER
 CITY OF ELYRIA, COUNTY OF LORAIN

SCALE: 1" = 50'
 JANUARY 1973
 REVISED - MARCH 1973
 REVISED - MAY 1973

#18276
 APPROVED
 LORAIN CO.
 MAP DEPT.
 DATE 12-20-88
 PAGE 6-64
 BY [Signature]
 VOID AFTER 18276

I.C. O'ROURKE & ASSOCIATES
 BY PATRICK S. O'ANIS, REGISTERED SURVEYOR

N 88° 14' 00" E 384.59
 NORTHERLY LINE - CASCADE COLONY SUBD. RESUBDIVIDED
 VOL. 18, PG. 15

BELL AVE. 60'