



LAUNDON • SIMON • CAHL and ASSOC.
 ENGINEERS SURVEYORS
 504 MIDDLE AVE. ELYRIA, OHIO 4035

FOR: ROBERT M. & DENISE M. PERRY

TOWNSHIP ELYRIA
 ORIG. LOT or SEC. 28 W. OF R.
 CITY ELYRIA

VILLAGE
 COUNTY LORAIN
 STATE OHIO

DATE AUG. 16, 1982
 SCALE 1" = 50'
 JOB NO. 82-1143 F.B. NONE

SURVEY OF S/L 85 CLOVERDALE ALLOT.
 P.V. 6 PGS. 29 & 30

 57 BY-PASS

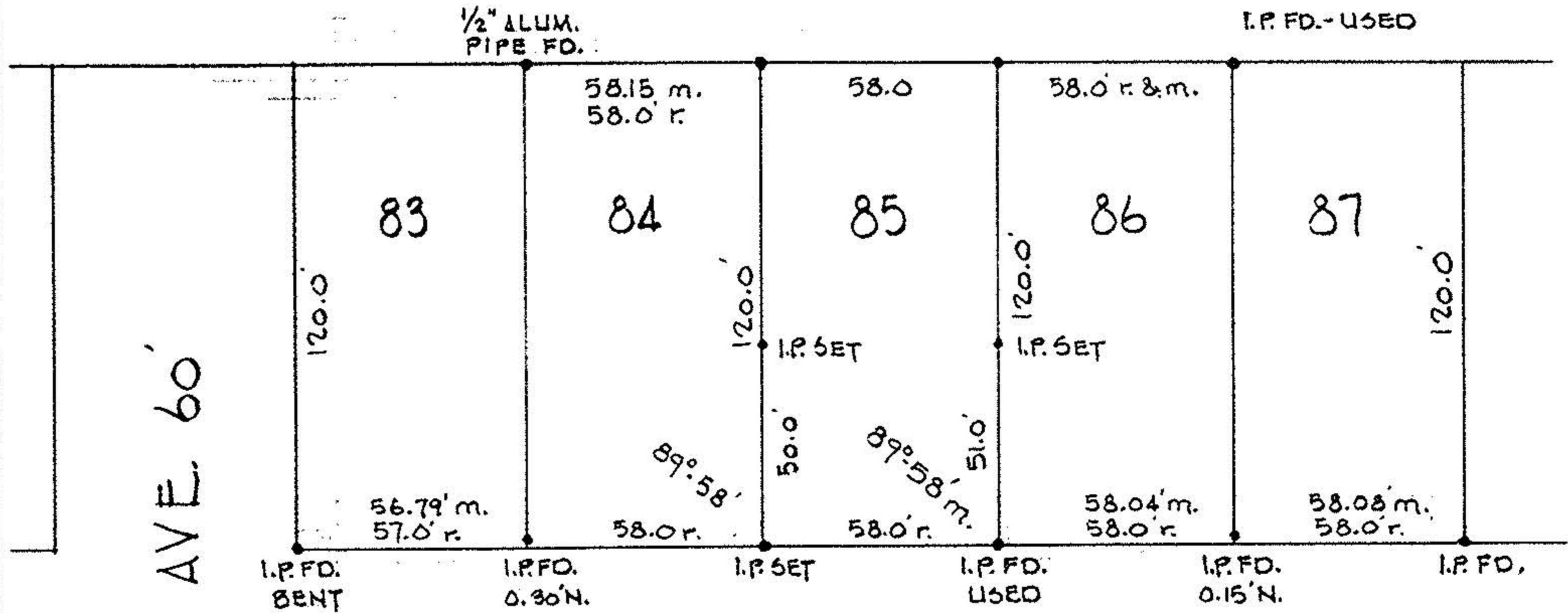

LOUISIANA AVE. 60'

FILMORE

