

6-80

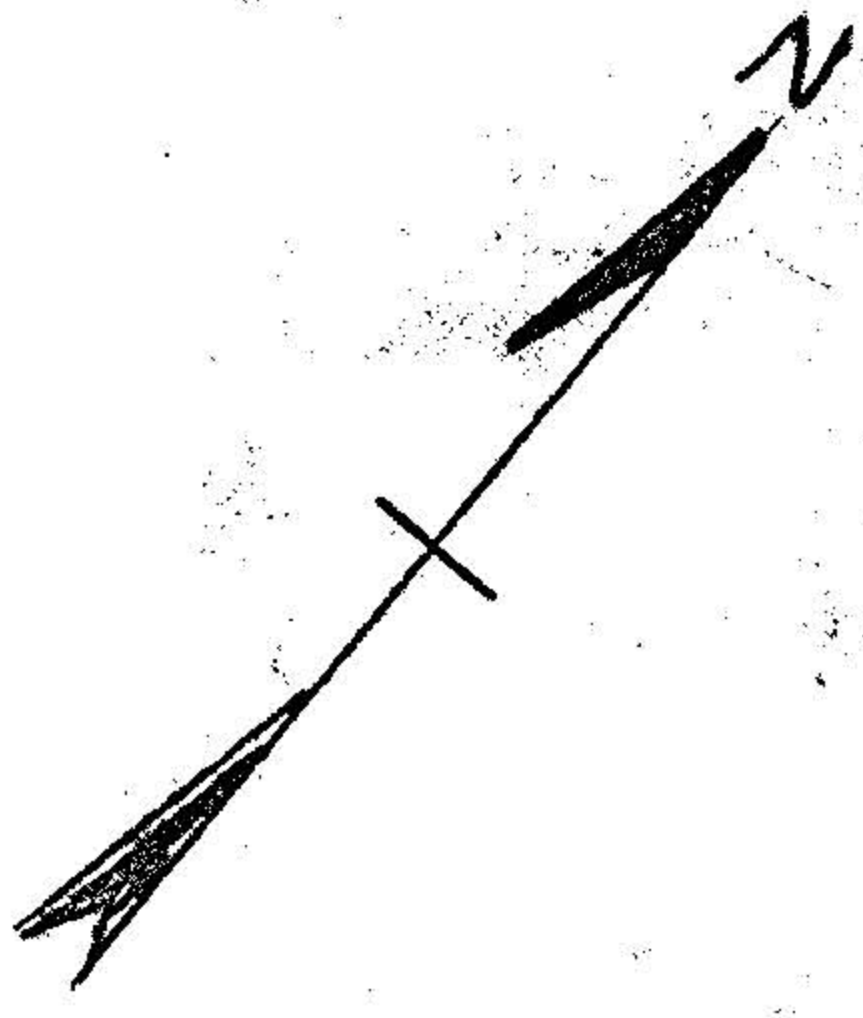

SURVEY FOR
 GE & NORA SHOEMAKER AND
 LEROY HEBEBRAND
 ORIGINAL LOT No 27, Lot No
 104, SUBLOTS No 2 & 17
 BRAMANS PROPOSED ADD'N
 WEST OF BLACK RIVER
 CITY OF ELYRIA.

SURVEYED BY C. PENFOUND.
 Req. Surveyor No 3200.
 Scale 1" = 30' OCT. 27-1945.

06-24-087-104

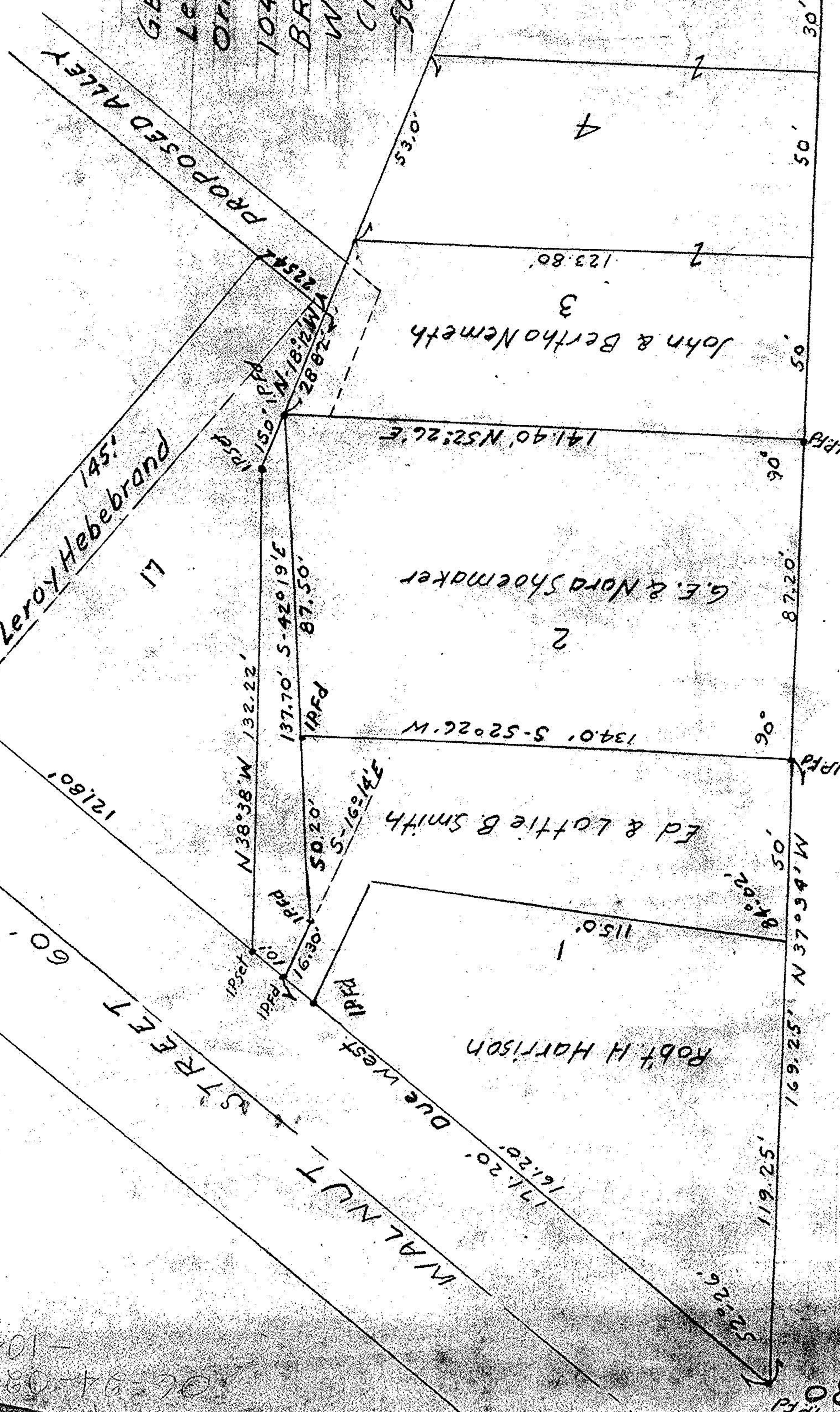

06-24-087-104

06-24-087-104