

26-24-266-114

PLAT VOL. 14 PAGE 19

PENFIELD AVE. 66'

14144
6-97

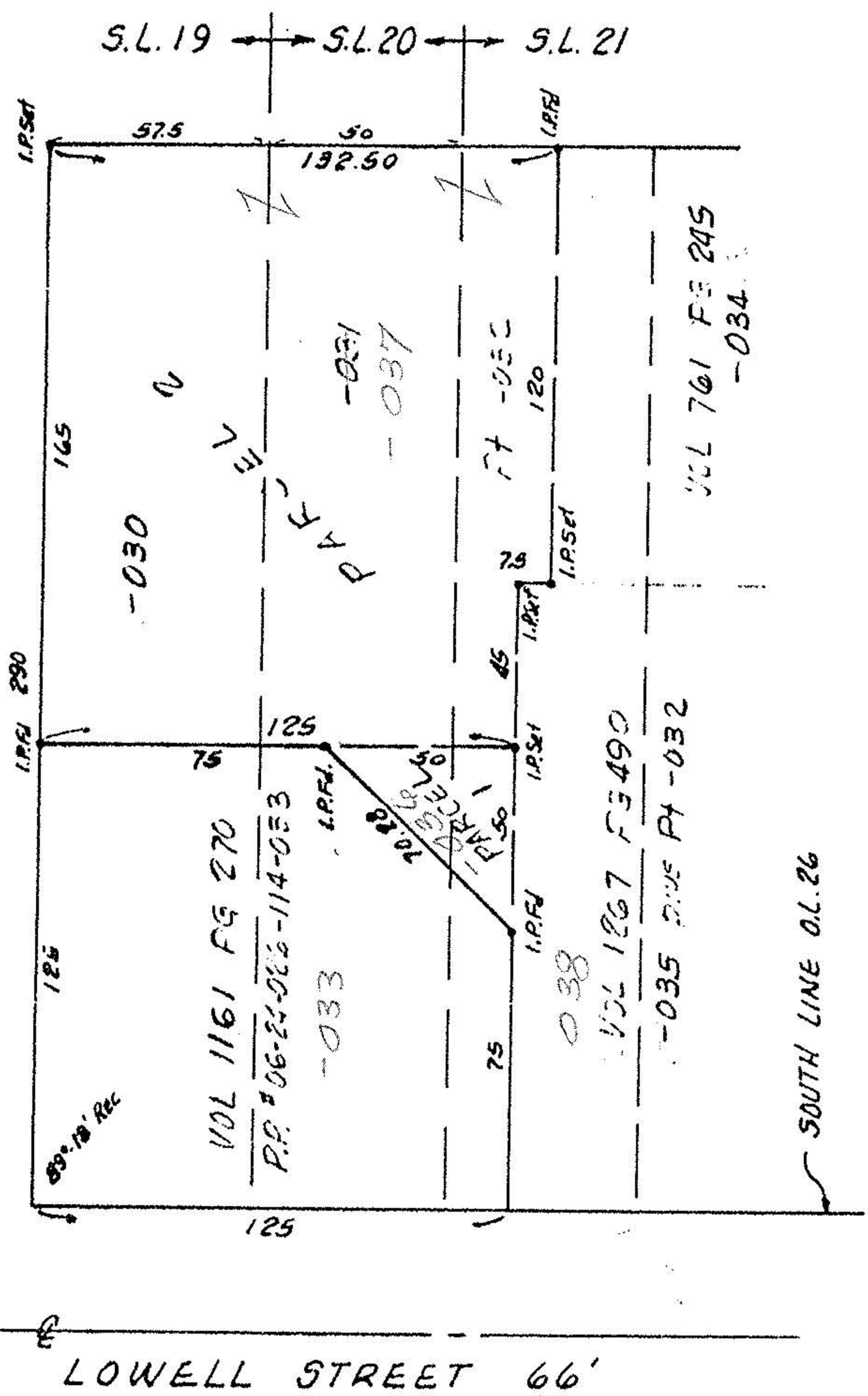

APPROVED
LORAIN CO.
MAP DEPT.
DATE 6-30-82
PAGE 6-97
BY C. J. Francis
VOID
NUMBER

PREPARED FOR: LEONARD WHITE
917 LOWELL ST.
ELYRIA, OHIO

SUBLOTS # 19 & 20 PLUS PART OF
SUBLOT # 21 OF BANNON ALLOTMENT NO. 1

THIS IS A PLAT OF SURVEY:

PLAT VOL. 14 PAGE 19
PART OF ORIG. ELYRIA
NOW IN CITY OF ELYRIA
TWP. LOT 26 WEST OF RIVER
, OHIO

McGLINCHY & ASSOCIATES INC.

APRIL 1982

#827170