

C. L. 23 ENRIE T.D. W. 1.
LORAIN COUNTY, OHIO
SCALE 1" = 50' DEC 28, 1965
D. D. ANDRUS AND ASSOCIATES
REG SURVEYORS

Cora Pearl Eppley
1.75 ac
2.27 ac

C. 113

W. LINE ANNA AND CORA PEARL EPPLEY
D-VOL 725 PG 466 JULY 25, 1958

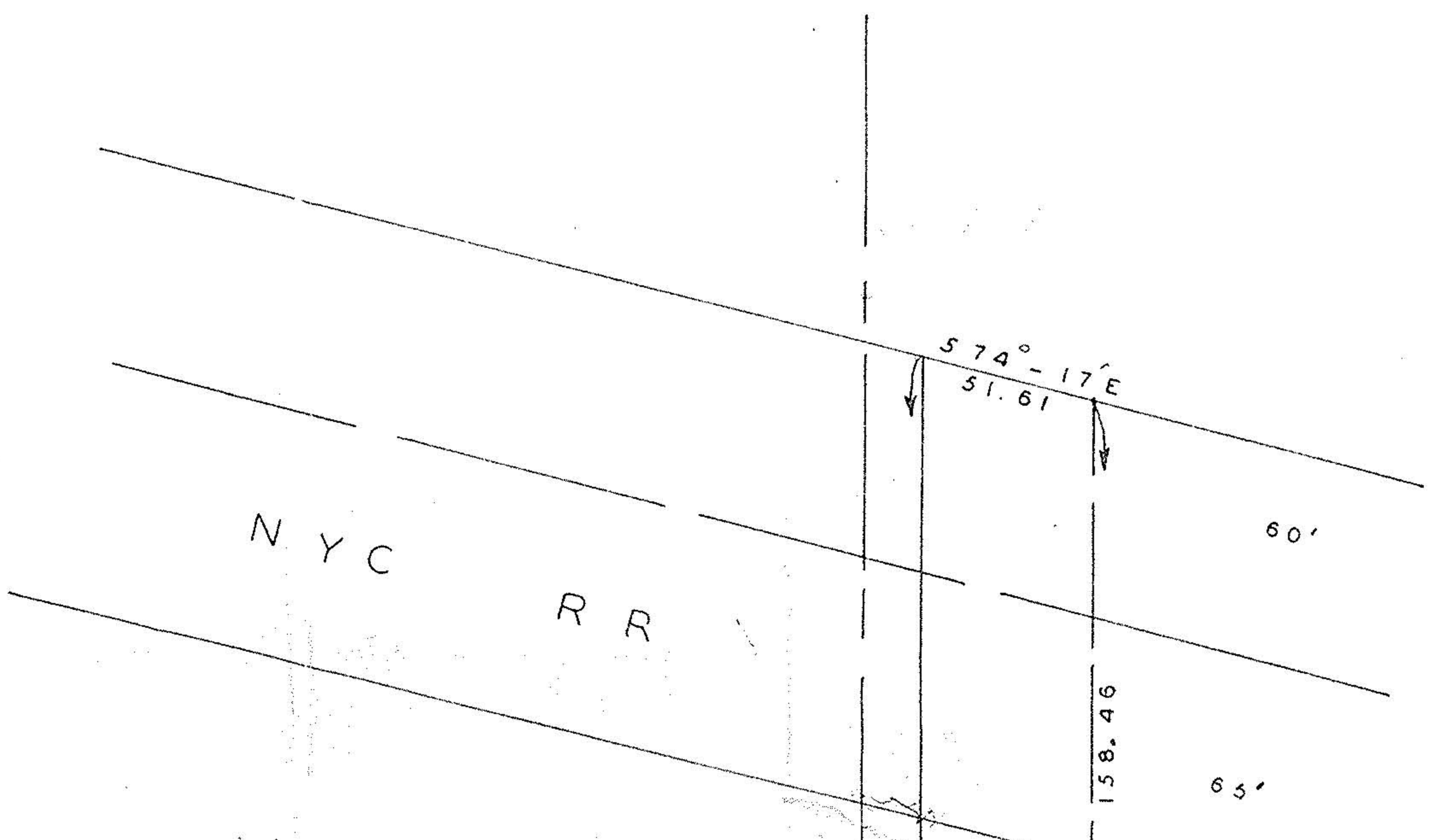

LOT 22
LOT 23
472.74

0.431 AC.

S 1° - 21' W
300.0

N 1° - 21' E
300.0

CORA PEARL EPPLEY
D-VOL. 190 PG. 449 APR 12, 1923

6-9A
06-24-023-105-009

N 89° - 40' E

451.3 REC. MEAS.

15 35 15 85
50.0 100

ELYRIA - MILAN RD. S. R. 113