

BOUNDARY SURVEY

OF PART OF
 ELYRIA TOWNSHIP ORIGINAL LOTS NOS. 21 & 22
 WEST OF THE BLACK RIVER
 TWP. OF ELYRIA · COUNTY OF LORAIN · STATE OF OHIO

PREPARED BY:
 KS ASSOCIATES INC.
 ENGINEERS · SURVEYORS

DAVID L. ELMELL
 REG. SURVEYOR NO. 6333
 DEC. 14, 1990
 REV. FEB. 12, 1995


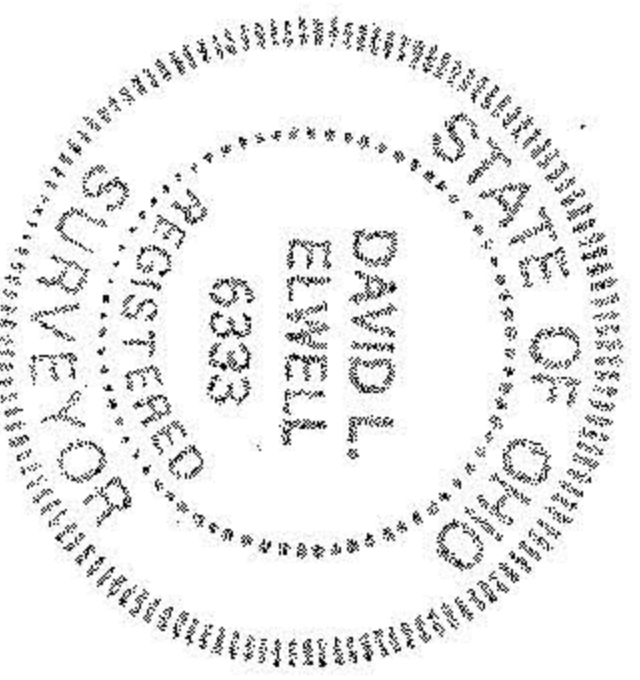

20311
 APPROVED
 LORAIN CO.
 MAP DEPT.
 DATE 3-27-93
 PAGE 75 of 76
 BY CAROLYN FRANCIS
 VOID AFTER # 20311

06-24-021-000 -
 06-24-022-000