

OLD WEST RIDGE RD.

-004 6.17 A.
STATE OF OHIO
(Road Right of Way)
V.980 P.468

NORTH

Assumed
Meridian

SCALE
1" = 50'

RELOCATED WEST RIDGE RD.
R=1145.92'

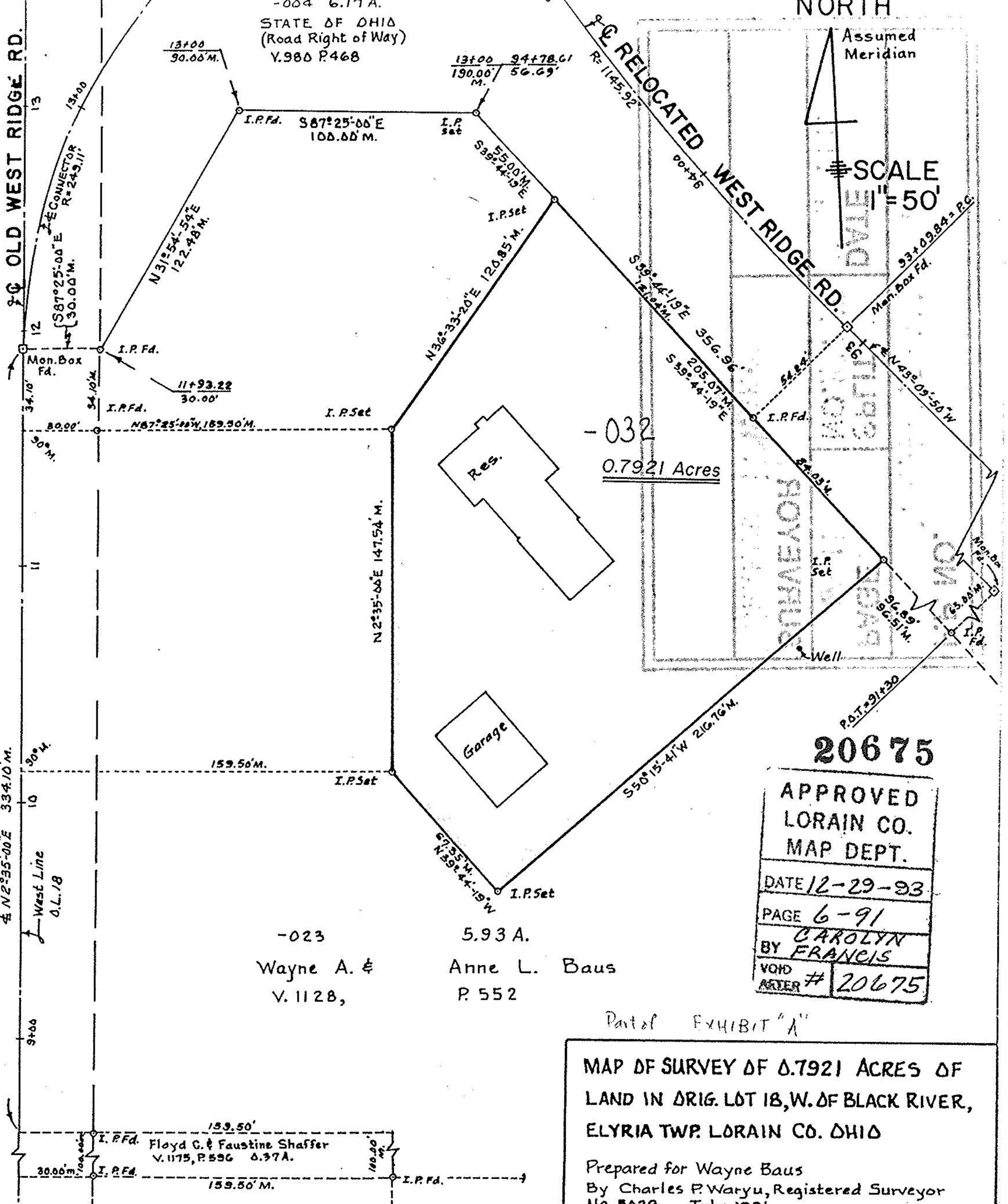

-032
0.7921 Acres

20675

APPROVED
LORAIN CO.
MAP DEPT.

DATE 12-29-93

PAGE 6-91

BY CAROLYN
FRANCIS

VOID
AFTER # 20675

-023
Wayne A. &
V. 1128,

5.93 A.
Anne L. Baus
P. 552

Part of EXHIBIT "A"

MAP OF SURVEY OF 0.7921 ACRES OF
LAND IN ORIG. LOT 18, W. OF BLACK RIVER,
ELYRIA TWP. LORAIN CO. OHIO

Prepared for Wayne Baus
By Charles P. Waryu, Registered Surveyor
No. 5029 July 1991