

BASIS OF BEARINGS IS THE CENTERLINE OF WEST RIDGE ROAD (NORTH 01°00'00" EAST). IRON PIN SET ARE 5/8" DIAMETER, 30" LONG WITH PLASTIC CAPS "T. SIMON, S-7775".

DIMENSIONS SHOWN ON THIS PLAT ARE EXPRESSED IN FEET AND DECIMAL PARTS THEREOF. ALL BEARINGS ARE TO AN ASSUMED MERIDIAN AND ARE USED TO INDICATE ANGLES ONLY. PERMANENT MONUMENTS WERE FOUND OR SET AT ALL POINTS INDICATED HEREON, ALL OF WHICH I CERTIFY TO BE CORRECT.

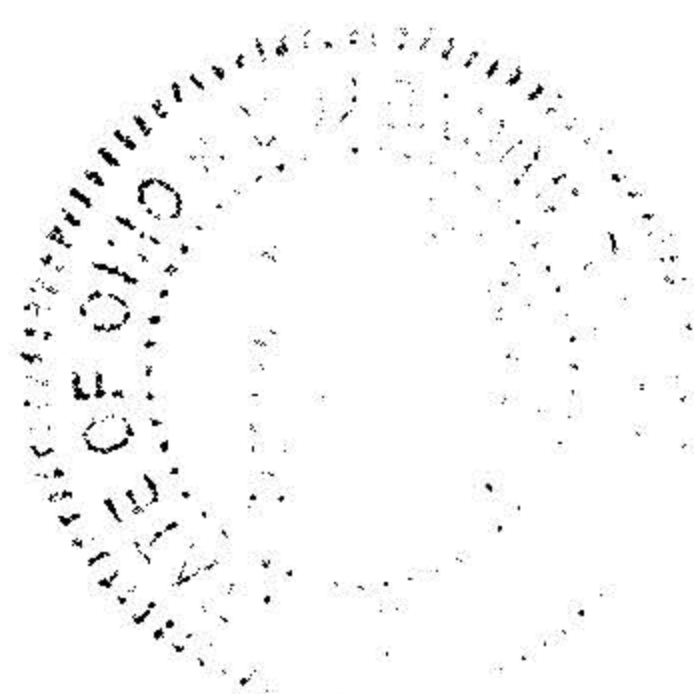

THOMAS A. SIMON
REG. PROFESSIONAL SURVEYOR
NO. S-7775

Thomas A. Simon

WEST RIDGE ROAD (60')

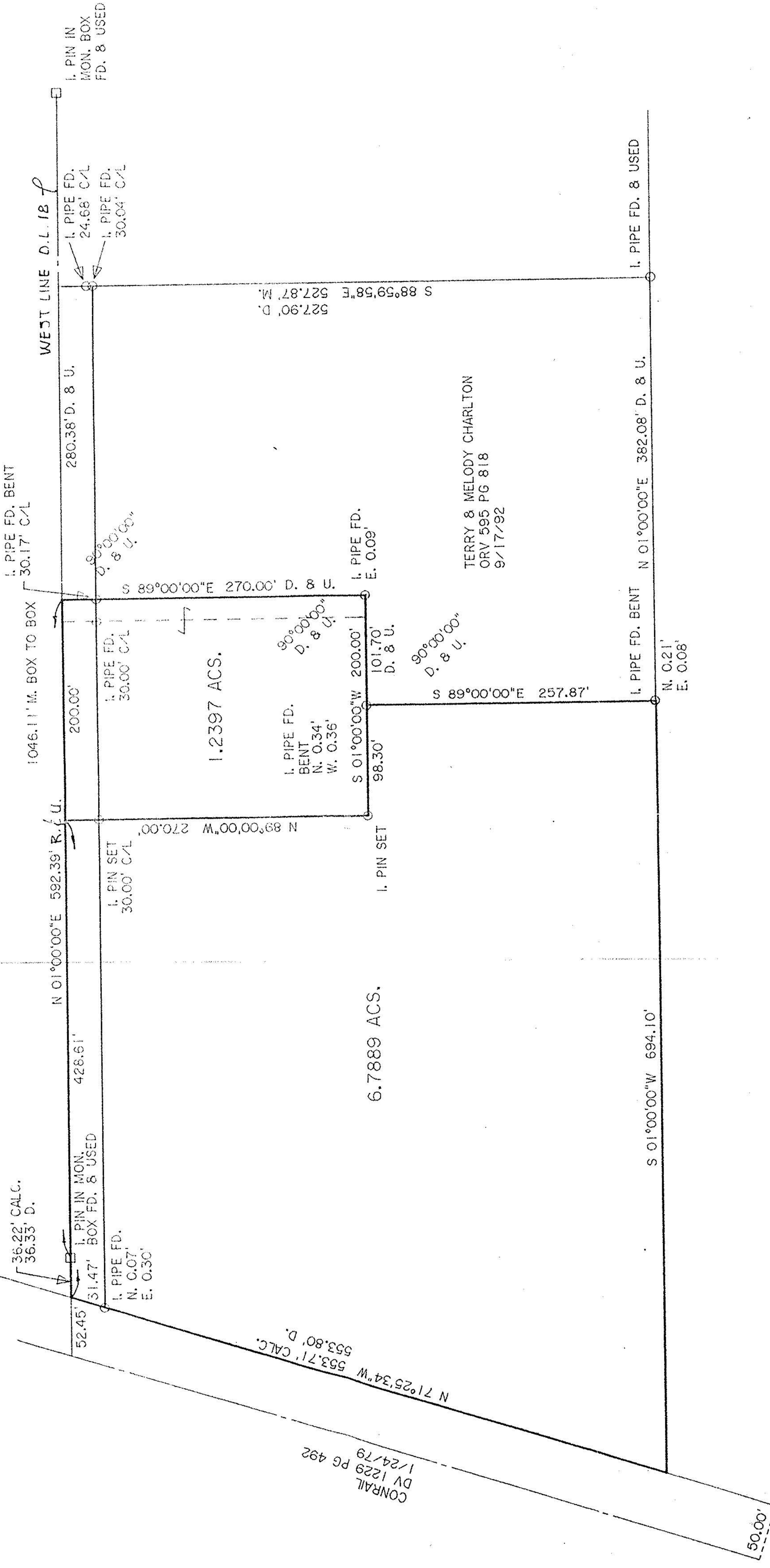

WAYNE F. & SUSAN LEE STANG

PLAT OF SURVEY AND SPLIT FOR WAYNE AND SUSAN STANG

BEING KNOWN AS PART OF ORIGINAL
ELYRIA TOWNSHIP LOT NO. 18
COUNTY OF LORAIN STATE OF OHIO
OCTOBER 2000 SCALE: 1" = 80'

00663
APPROVED LORAIN CO. MAP DEPT
DATE 2-13-01
PAGE 6-73
BY JHATFIELD
#01-00663

THOMAS SIMON & ASSOCIATES, INC.
PROFESSIONAL LAND SURVEYORS
COBBLESTONE CORNER PROFESSIONAL CENTER
39049 CENTER RIDGE ROAD
NORTH RIDGEVILLE, OHIO 44039
(440) 327-2925
FAX 327-2964