

06-24-018

06-24-018 4
06, 18

06-24-018-000

6-91



SCALE 1" = 50'

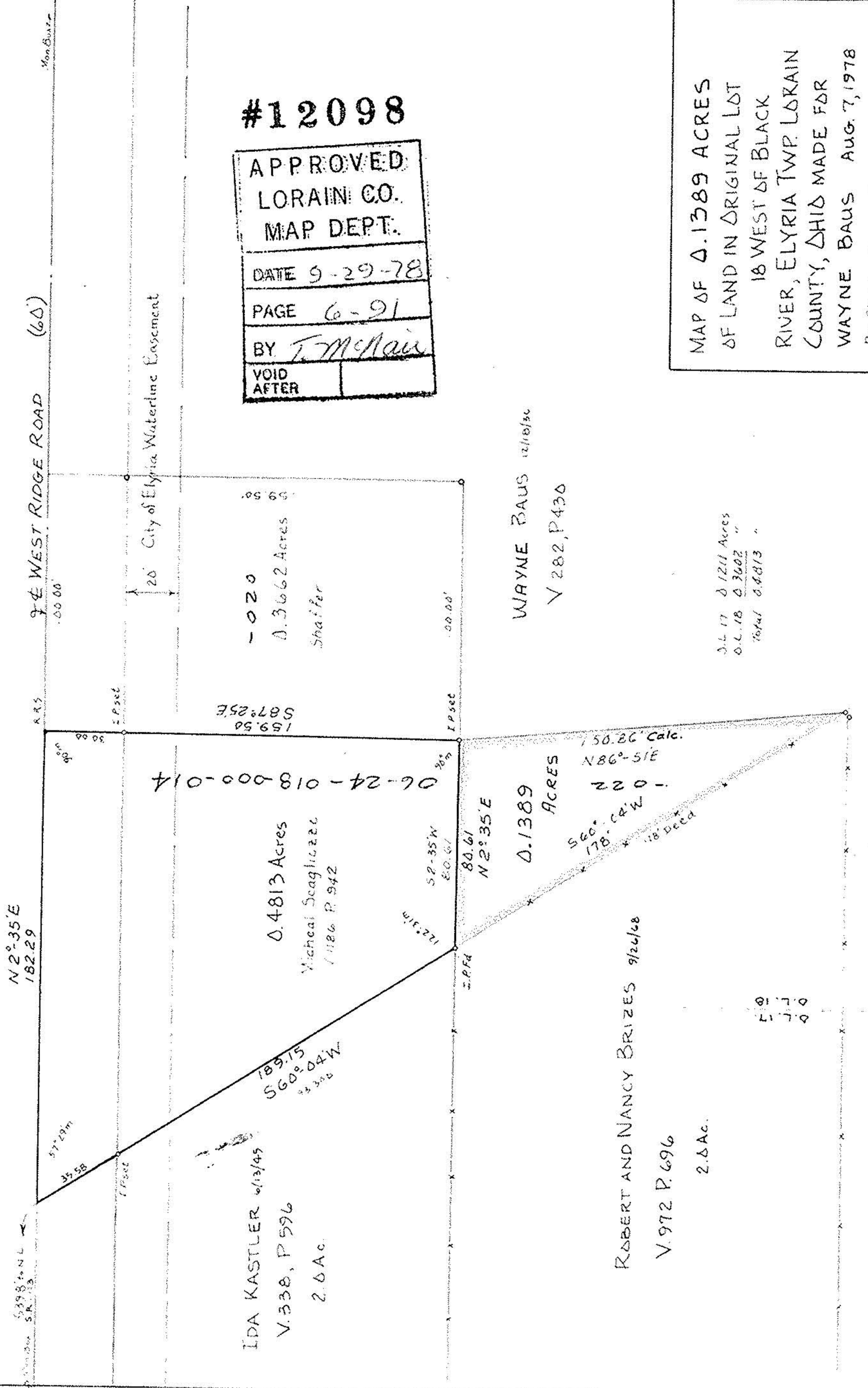

#12098

APPROVED
LORAIN CO.
MAP DEPT.

DATE 9-29-78

PAGE 6-91

BY T. McNeil

VOID AFTER

MAP OF 0.1389 ACRES
OF LAND IN ORIGINAL LOT
18 WEST OF BLACK
RIVER, ELYRIA TWP. LORAIN
COUNTY, OHIO MADE FOR
WAYNE BAUS AUG. 7, 1978
By Charles Waryns, Reg. Surveyor # 5029

0.417 0.1211 Acres
0.118 0.3602 "
Total 0.8813 "

ROBERT AND NANCY BRIZES 9/26/68
V. 972 P. 696
2.0 Ac.

WAYNE BAUS 12/18/50
V. 282, P. 430

IDA KASTLER 6/13/45
V. 338, P. 596
2.0 Ac.

0.4813 Acres
Michael Scaglia, 1186 P. 942

0.1389
ACRES

560° 04' W
178' 00" W
150.86' Calc.
N 86° 51' E

N 2° 35' E
182.29

06-24-018-000-014

S 87° 25' E
159.50

S 2° 35' W
80.61

N 2° 35' E
80.61

7' E WEST RIDGE ROAD (60')

20' City of Elyria Waterline Easement

Mon. 8/24/78